West Orange Honor Roll

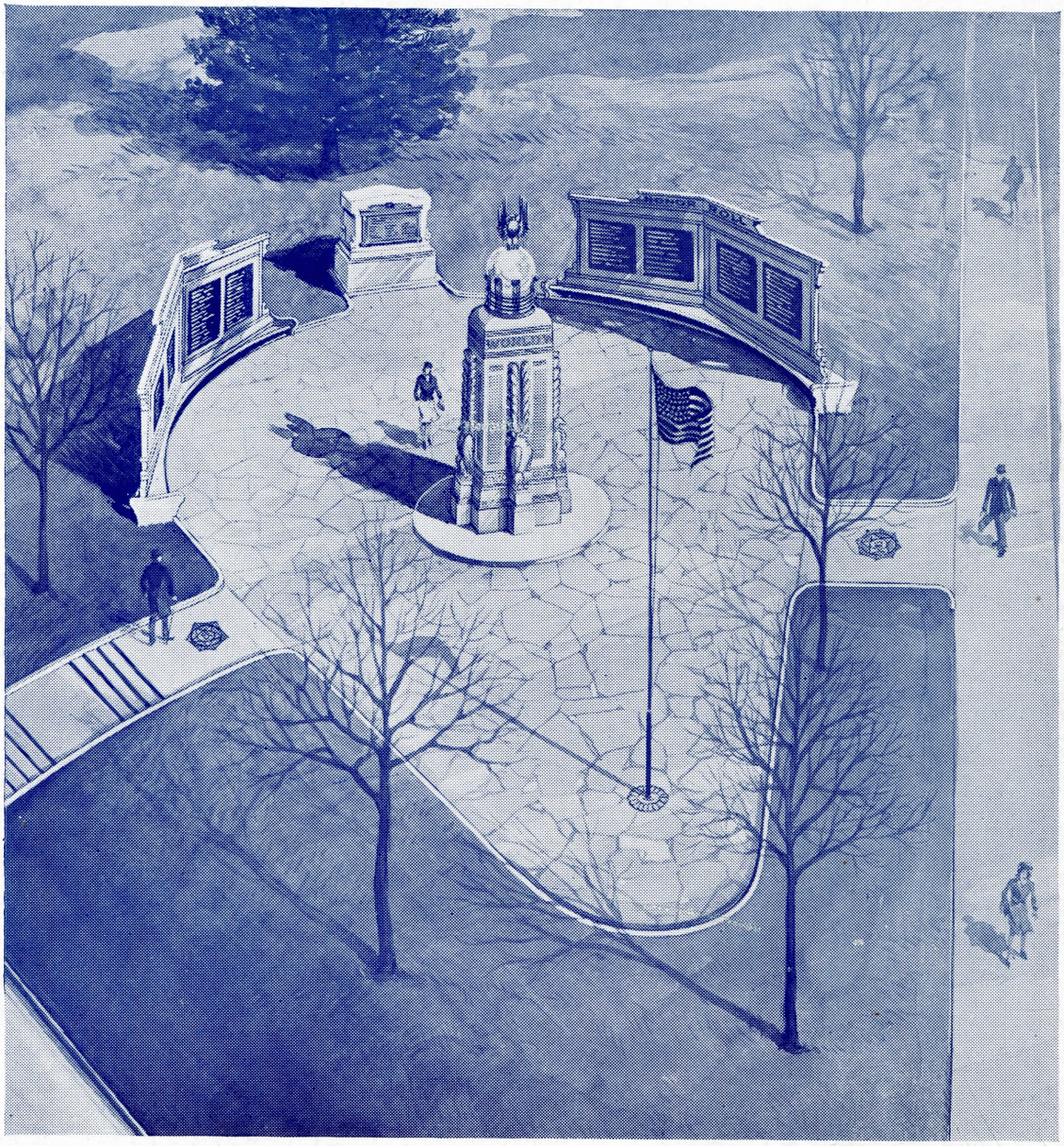

Dedicated May 30th, 1944

Contributed by

The People of West Orange

WEST ORANGE HONOR ROLL AND MEMORIAL BOOKLET

American Legion Post, No. 22, of West Orange is presenting to you this booklet in connection with the dedication of the honor roll adjacent to the Town Hall. The Legion undertook to raise the funds to pay for the honor roll and to provide the basis for a permanent memorial to the heroes of World War II. The monument in the center of the artist's drawing on the cover of this booklet is proposed as a lasting tribute to our heroes. The purpose is to complete this shaft when peace comes.

This Booklet is intended also as a permanent record in every household. Names of additional servicemen may be added. There are pages where every family can keep the war record of its own hero.

West Orange Post, the Honor Roll Committee and the Booklet Committee take this opportunity to thank those who have made these memorials possible.

Post Officers

Commander
Thomas F. Regan

Vice Commander
Frank J. Hart

Junior Vice Commander
Dr. Thomas F. Walsh

Adjutant
W. Roy Rockafellow

Finance Officer
Charles M. Snyder

Sergeant-at-Arms
Paul J. Dillon

Chaplain
Edward I. Anfindsen

Service Officer
William I. Abrams

Honor Roll Committee

Honorary Chairman
Hon. Bernard M. Degnan

Chairman
Andrew H. Owen

Secretary-Treasurer
Samuel C. Williams

Hon. Charles L. Neill

Dr. Frank S. Moran

Thomas F. Regan

William H. McGoughran

John F. Sheeran

Frank J. Hart

Memorial Booklet Committee

Chairman
Paul J. Dillon

Secretary
William F. Bertschinger

Treasurer
Edward I. Anfindsen

John J. Farrell

George S. Siggins

Jesse G. Bell

Harry P. Schaub

Boyd H. Moreland

William J. Murray

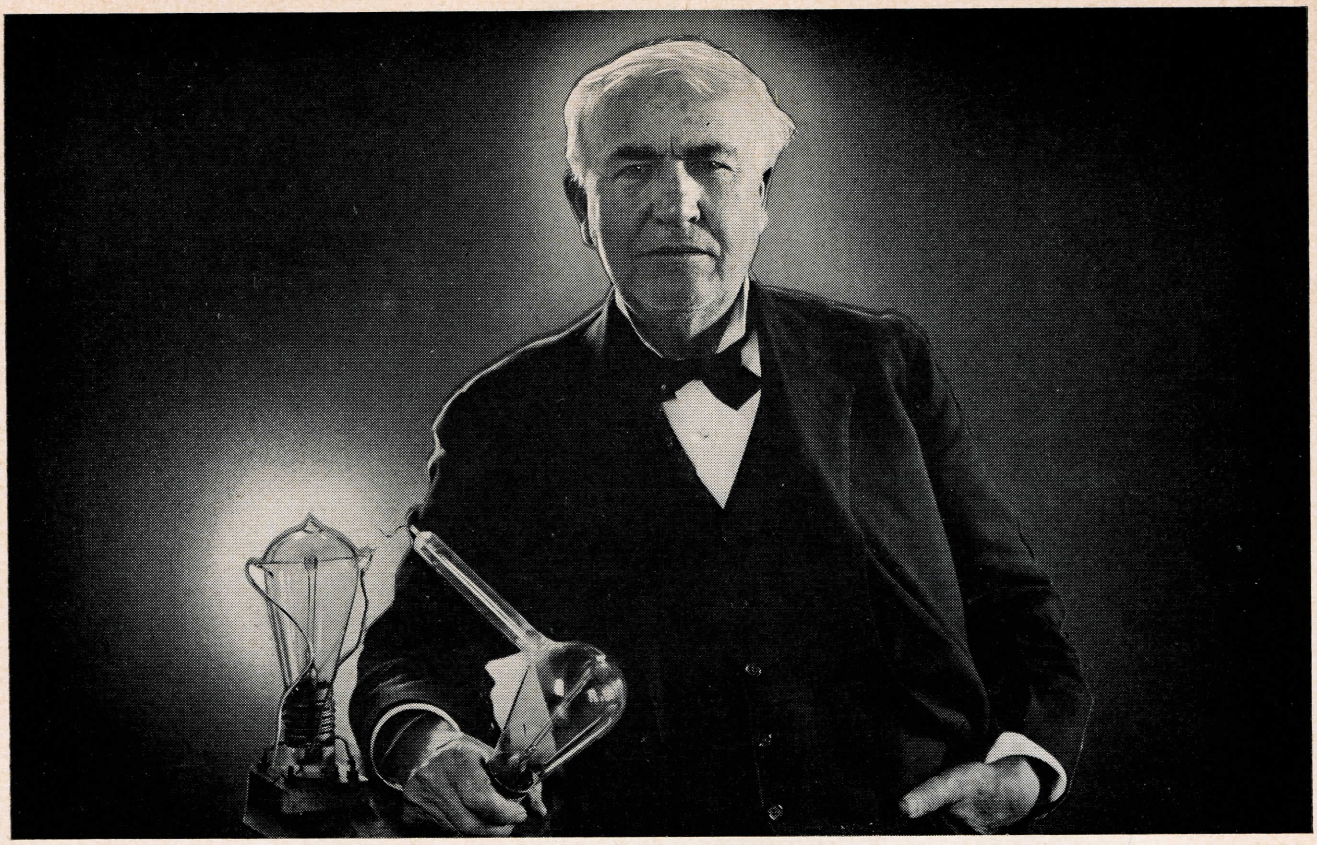

This photograph of Mr. Edison was made many years after his discovery of the "Edison Effect." Early tubes are shown.

On the "Edison Effect"—discovered 60 years ago—rests the Science of Electronics which is revolutionizing the war and will enrich the days of peace.

SELDOM has the lasting impact of a great discovery upon the lives of men been more dramatically illustrated than in the development of the science we call Electronics

This wonder child of the electrical age was really born of the Edison Effect—the discovery by Thomas A Edison, sixty years ago, that an electric current could be made to flow through space

On this basic discovery has been built the vast realm of electronic development, the end of which probably no man now alive will see.

It serves in the ways of peace—it is revolutionizing the ways of war. It is the real secret back of countless secret weapons. Tomorrow, it promises to incredibly enrich the lives of men.

The impact of Edison's discovery of this electronic phenomenon is only beginning to be felt!

☆ ☆ ☆

In numberless ways, scientific principles which Thomas A Edison pioneered are today being applied to our Victory. With our allies on every battlefront there is some device in use which his companies have had a part in developing or producing The Organized Research which he fathered continues to explore new fields.

The genius of Thomas A. Edison was devoted to making the lives of peace-loving men richer. more enjoyable, more productive In using the fruits of this genius to help speed the day when free men may again resume the lives they would choose to live, we at Edison's feel that we are living and working in the spirit of the founder.

Thomas A Edison
INCORPORATED · WEST ORANGE

Manufacturers of EDISON ELECTRONIC VOICEWRITERS AND EDIPHONES (FOR BUSINESS DICTATION) · EDISON ALKALINE BATTERIES EDISON PRIMARY BATTERIES · EDISON STARTING, LIGHTING AND IGNITION BATTERIES · EDISON SPARK PLUGS AND MAGNETOS · EDISON MINERS' CAP LAMPS · MEDICAL GASES · INSTRUMENTS · WOOD PRODUCTS · AND COUNTLESS NEW WAR PRODUCTS WHICH CANNOT BE NAMED.

☆ *PROGRAM* ☆

WEST ORANGE HONOR ROLL DEDICATION EXERCISES

Sponsored by The American Legion, West Orange Post No. 22

AT

MEMORIAL PARK, MAIN STREET AND MUNICIPAL PLAZA

MAY 30, 1944, AT 11 A. M.

OPENING	"The Star Spangled Banner" Pledge to the Flag
INVOCATION	Rev. Florence C. Mahoney
INTRODUCTORY REMARKS .	Andrew H. Owen, Chairman, Honor Roll Committee
PRESENTATION TO GOLD STAR MOTHERS	Joseph P. Fennell, Commander, Glenn Sayers Post, No. 376, Veteran Foreign Wars
SELECTION	United Nations Medley . . . . . *Rubank* West Orange High School Band
FLAG PRESENTATION . . .	Mrs. George Gilbert, President, West Orange American Legion Auxiliary Unit 22
INTRODUCTION OF GUESTS .	By Chairman
SELECTION	"There's Something About A Soldier" . . . *Yoder* West Orange High School Band
ADDRESS	John W. McGeehan, Jr.
UNVEILING OF HONOR ROLL	Thomas F. Regan, Commander, West Orange American Legion Post No. 22 Assisted by Mrs. Mary Windecker Oldest Gold Star Mother of West Orange
ACCEPTANCE OF HONOR ROLL	Hon. Bernard M. Degnan, Mayor of West Orange
BENEDICTION	Rev. James McClintock, Jr.

MARTY HORN AND JO SIMMONS

PAY TRIBUTE TO THEIR FRIENDS

IN THE SERVICE FROM

WEST ORANGE

PALS CABIN CO-WORKERS SERVING THEIR COUNTRY

Charles Lee Abel
Nick Bartol
John Bisogno
Lester Burdick
Steve Burns
Harold Butler
Michael Chonke
James T. Clark
Frank Close
Carl Cornelisse
William Cornelisse ‡
Edward De Lavergne
Michael Fujarek
Edward Hills
Monserate Laracuente
Austin McCloskey
Leo McColgan
John Miele
Robert Moler
Frank Morris
John Morrow
Hector Munoz
Walter O'Halloran
Carmen Patierno
Walter Rader
Charles E. Ragsdale
John J. Risse *
William Shank
Samuel Valenti
Paul Verdamo
Richard Verderamo
John Voorhees ‡
Herbert Yeager

(To April 1, 1944)
‡ Wounded
* Prisoner of War

Being new, an Honor Roll we cannot boast,
But Mayfair Farms still offers a toast
To our many friends, both old and new,
Serving their Country in World War II.

Mayfair Farms
MARTIN L. HORN

481 EAGLE ROCK AVENUE • WEST ORANGE, NEW JERSEY
ORange 5-9134

14 NORTHFIELD — OFF TO WAR

To All Corners of the World 3,300 Men Went from Selective Service Headquarters

In the fog-shrouded Aleutians, in the steaming Burmese jungles, in the shadow of Vesuvius—on all the fighting fronts, West Orange men are joined in the common battle against the Axis enemy.

How did they get there? Many volunteered in the early days of preparation. For the most part, however, they went via the second floor office of an unimposing three-story building at 14 Northfield Avenue—headquarters of Selective Service Board 3. For others, through a room at Fairmount School where the board was located in earlier days.

Board 3 is one of more than 6,000 boards in the country, one of more than 200 in the state. It is the second largest—in point of active registrants—in the county; in the top ten of the state.

To date, 49 groups of fighting men have been channeled through Board 3 into one of the mightiest military machines in history. Approximately, 3,300 men have been drawn from West Orange, other hundreds from Livingston, also under Board 3 jurisdiction.

Summoning these men, seeing them off, has been a trying task for the men who comprise the draft board—Dr. Frank S. Moran, chairman; Thomas F. Regan, secretary, and Verner F. Davis.

Dr. Moran puts it this way:

"The toughest part is the day the boys leave. We've had to go through the same farewell ceremony 49 times. Instead of getting easier, it gets harder."

First to Volunteer

The draft board members met informally for the first time on Sunday, October 13, 1940. They had learned of their appointment the day before. After that, a whirlwind of activity, studying regulations, settling on quarters, getting machinery in motion. On October 15, the three went to Trenton, and came back with a bale of instructional literature.

On the 16th, registration day, they organized.

But even before they organized officially, Dr. Moran recounts, he had his first call from a volunteer—Walter Henry Fiers, Jr.

"He telephoned, said he saw our names in the paper and explained he wanted to volunteer."

On November 27, 1940, the first contingent, with Fiers as leader, left West Orange. Seven of the nine in that group—all were volunteers—were accepted. Including two brothers, they were: Fiers, Edward C. Tenney, Albert S. Tenney, Nicholas L. Salinardi, Alfred E. Avignone, Charles Zenkl, Charles W. Bolen.

Once in service, Fiers, first man on the first order sheet, lost little time in advancing. He rose to technical sergeant; then went off to OCS at Fort Benning, Ga. He was commissioned a second lieutenant in January, 1942; a first lieutenant in May, 1942; a captain in April, 1943. He is now in the European theater.

All Went Willingly

Volunteers made up the second call, too, and it wasn't until the third that the first man to go by order number was sent off. He was George H. Williams.

The board's No. 158 registrant—the draft's historic first number—was Hugh F. McNulty, now a South Orange resident. He is in a deferred classification.

The spirit of West Orange men going off to war has continually inspired the board, Dr. Moran adds.

"There have been honest differences of opinion by men who sincerely believed they should not have been called and who resorted to all measures open to them to keep out. But when they lost and the chips were down, they went willingly."

Not once, he said, has there been a single "unpleasant experience" on send-off days.

Under the heading of pleasant experiences, however, were the scores of letters received from all sections of the country, applauding the board for its practice of referring potential 1A pre-Pearl Harbor fathers to war plants to get deferments from military service.

From the top of the age brackets right down to high school youths—the board has a story for each of the age groups now going to war.

"By July," Dr. Moran points out, "every high school senior, 18 or over, will be off to war."

Praise for Aides

Personnel in the original board machinery has undergone little change.

Norman L. Brundage, the board's first appeal agent, stepped down when he was named West Orange Director of Civilian Defense. Samuel C. Williams succeeded Brundage and Walter Turnbull took over the associate appeal agent post vacated by Williams.

For the work of these agents, for that of the doctors on the medical board headed by Dr. Edward J. Fischer, and for other personnel, including the school teachers, who did the registering, Dr. Moran has full praise.

That the men going off to war remember West Orange—and the board through which they passed—is evidenced in the frequent letters that arrive at No. 14 Northfield.

Some show loneliness, starting:

"Here I am, 3,000 miles from West Orange. . . . "

Some, flashes of humor, such as:

"Wish you were here," or "Dear Pals?"

All show friendliness. There was a flood of cards at Christmas time.

This is *Emily Mallia* Speaking . . .

My husband, Mike,
is a Corporal in the Army.

He's been gone nearly two years now.

I like to think of him as carrying one of these
.30 Caliber Carbines wherever he goes.

We make them here,
and it's comforting just to know that my hands
helped make a part of what he's fighting with.

I know that when Mike shoots his gun,
the bullet will go straight where he aims it because
practically everyone in the U E F plant here has
his own *personal* reason for putting his heart
and mind into the work.

You see, nearly everyone of us has somebody
in the Armed Forces who's fighting for us.

For us—and for you, too . . .

And for the way Mike and I want to live . . .
in peace and comfort—after the war's won.

So we all say: Speed the guns . . . to speed that day!

EMILY MALLIA—Badge No. 5301

FOR VICTORY
UEF
enlisted
to make
CARBINES

Enlist your dollars
. . Buy War Bonds . .
To shorten the duration.

Underwood Elliott Fisher Company

ONE PARK AVENUE, NEW YORK 16, N. Y.

War Products: U. S. Carbines, Caliber .30 M-1—Airplane Instruments—Gun Parts—Ammunition Components—Fuses—Primers—and Miscellaneous Items.

Peacetime Products: Underwood Noiseless, Standard and Portable Typewriters—Accounting Machines—Adding-Figuring Machines—Payroll Machines—Ribbons, Carbon Paper and Miscellaneous Supplies.

☆

The First National Bank of West Orange

Member of
Federal Deposit Insurance Corp.

☆

A mortgage on your home

We place mortgages on older houses in good condition, as well as on new property. See us about your requirements.

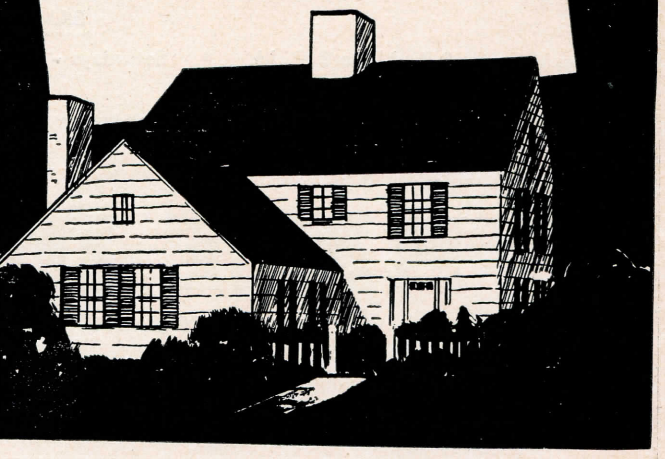

"BUY WAR BONDS TODAY"

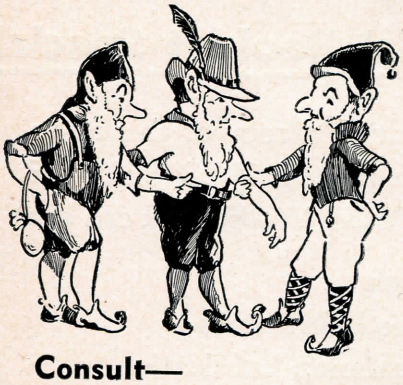

Wise Men Say

Consult—

LLEWELLYN-EDISON for Your Savings and Mortgage Needs—

IN WAR AS IN PEACE this specialized thrift and home financing institution continues to fulfill its obligation to sponsor and assist the families of this community in owning homes on an easy-to-carry basis.

LLEWELLYN-EDISON SAVINGS AND LOAN ASSOCIATION

33 Northfield Avenue
West Orange, New Jersey

Organized 1913

"One of the Insured Associations"

CONSULT

WILLIAM F. BERTSCHINGER

for a complete personal service for

Real Estate - Mortgages - Management

"Specializing in Suburban Essex Properties"

•

For complete insurance protection

CONSULT

WILLIAM F. BERTSCHINGER AGENCY

Direct agent for

FRANKLIN FIRE INSURANCE COMPANY
HARTFORD ACCIDENT AND INDEMNITY COMPANY

50 Main Street, West Orange OR 3-2700

« There is No Substitute for Thrift »

Are You SAVING ?

for what you may want or need after the War •

If not . . . . start a SAVINGS Account now in this Mutual Savings Bank.

Conveniently Located: 2 Minutes from Orange R. R. Station — 1 Minute from Orange Post Office

BANKING HOURS

Week days - 8 A. M. to 3 P. M. • Saturdays - 8 A. M. to 12 Noon • Monday Evenings - 6 P. M. to 8 P. M.

Mortgage Money Available

THE

HALF DIME SAVINGS BANK

356 MAIN STREET -:- ORANGE, N. J.

Serving Savers and Home Owners since 1870

Member Federal Deposit Insurance Corporation

KEEP BUYING WAR BONDS

GODSPEED

to the more than 3,000 men and women of West Orange who are serving in the armed forces of our Country. May victory come quickly that they may be welcomed back to their families and loved ones.

ÆTNA

ÆTNA CASUALTY AND SURETY COMPANY
HARTFORD, CONNECTICUT

Affiliated with
ÆTNA LIFE INSURANCE COMPANY
AUTOMOBILE INSURANCE COMPANY
STANDARD FIRE INSURANCE COMPANY

NEWARK OFFICE, Raymond-Commerce Bldg.
JOHN H. NOLAN, Manager

CASUALTY INSURANCE, FIDELITY AND SURETY BONDS

Memorial Booklet Special

By presenting a copy of this ad to either of the TEXACO SERVICE stations listed, YOUR CAR can get

1. **A Wash**
2. **Chassis Lubrication**
3. **Transmission Lubrication**
4. **Differential Lubrication**
5. **Oil Change** (5 quarts of Texaco)
6. **Tire Change Around**

for

$4.50

Town Hall Service Station
13 Northfield Avenue

Williams Service Station
467 Valley Road

HIGH ON THE LIST OF HEROES

West Orange Men Cited for Brave Acts on Many Fronts
A Few Picked at Random

Plenty of woe is being spelled out for the enemy on the fighting fronts of the world by men from "W. O." Headlines mirror their bravery, stories recount citations and awards. What their fathers did in World War I, sons are doing again in World War II.

How effectively West Orange men are denting enemy armor is told in this citation—typical of others West Orange men have gained—of William Mathesius, Jr., since promoted to Captain:

"The work of Lt. Mathesius and other members of the task force contributed heavily to the capitulation of the enemy forces in Tunisia."

Mathesius holds the Air Medal for distinguished service in the Middle East campaign and the Distinguished Flying Cross.

One of the flight of six planes headed by Mathesius dropped into the Adriatic Sea. The pilot was unable to inflate his rubber dinghy after cutting loose his parachute shrouds.

"Mathesius," one citation said, "demonstrated heroism when he unselfishly endangered his own life by loosening his parachute" and releasing his own dinghy to throw to his fellow officer.

Here are a few other stories of West Orange men, taken at random, but telling the part local men are playing.

Heroes on All Fronts

In the November, 1942, battle of the Solomons, aboard the battered but victorious *Boise,* a West Orange man, a plotting room officer, closed watertight doors after the light cruiser had been hit below the water line and was in flames. The *Boise,* outgunned but valiant, contributed to the sinking of six Japanese warships. The West Orange man aboard her received the Navy Cross. He was Lt. John D. Howell.

* * * * * *

Alan M. Petty, machinist's mate, told how the *Hornet* went down off the Santa Cruz Islands:

"The order came to abandon ship. It was every man for himself. I went over the side hand over hand down a hawser and swam to a nearby raft. We kicked and paddled as far away from the sinking ship as we could."

* * * * * *

Joseph N. Greene, Jr., was at Hickam Field when the Japs first swept over Pearl Harbor to usher in a shooting war.

* * * * * *

Henry J. Restorff was a fireman aboard the *Langley* when that aircraft tender went down off Java. A short time later, he spent six hours in the dark waters of the Indian Ocean when the Navy tanker *Pecos* slipped below the waves. "War," he reported forcefully but not for the first time, "is hell."

* * * * * *

Away from the fire of the battlefronts, Pfc. John E. Briscoe gained the Soldier's Medal, highest honor for heroism not in combat. He rescued a fellow soldier from a burning plane at Fort Lewis, Wash.

Fought Nazis in Tunisia

Sgt. Frederick H. Riffel told a graphic story of giving the Germans in Tunisia a dose of their own medicine—dealing out death to the Nazis with their own captured ammunition and weapons.

"We've also got German bayonets, mess kits and digging tools," he reported in a letter home, "whenever we ran short of equipment we always were able to pick up German gadgets."

* * * * * *

On another side of the globe, at Guadalcanal, Capt. John L. Williams won a Marine citation "for defense of his sector against the attacks of a strong enemy landing force August 21, 1942."

* * * * * *

Lt. (j.g.) Foster S. Osborne arrived home, after his orders brought rescue in the Mediterranean to crew members of the *U.S.S. Sentinel,* to see his infant daughter for the first time.

* * * * * *

One of the strangest parallels of the war involved a former West Orange man who died without seeing his infant son. He was Lt. Otis Webb Davey, Army Ranger killed in Italy. His father, Lt. Otis Davey died in France in World War I—without ever seeing the son who was to die later in World War II.

* * * * * *

Others came—or wrote—home to recount experiences.

* * * * * *

Cpl. Chester E. Grabowski wrote the Marine landing at Tarawa "sure was a bloody battle."

* * * * * *

Tech. Sgt. Francis J. Ryan arrived home on furlough—after 25 trips as a gunner on bombers over Hitler's crumbling domain.

* * * * * *

Sgt. William Cornelisse was awarded the Purple Heart and a certificate of commendation for taking over command of a mortar squad in the battle for North Africa.

Cited in Pacific

In the deep Pacific, Col. Samuel Auchincloss gained the Silver Star for work as Lt. Gen. Robert L. Eichelberger's aide in the New Guinea area. Later, he was assigned to Gen. MacArthur's staff.

* * * * * *

In the Pacific also, Lt. (j.g.) George W. Merck, Jr., USNR, was cited by Admiral William F. Halsey for "skillful and effective performance of duty under adverse circumstances while in charge of a twin 40-mm. gun mount during a dive bombing attack on his destroyer in the South Pacific."

(Continued on next page)

Mortgage

MONEY

LARGEST DIRECT LENDERS FHA LOANS IN N. J.

UNDERWOOD MORTGAGE & TITLE CO.

Exclusive Mortgage Financing

•

1040 Springfield Avenue Irvington, N. J.
ESsex 3-9300

•

Cedar Lane & Queen Anne Rd., Teaneck, N. J.
TEaneck 6-8303

Lackawanna General Tire Co.

General Tires

RECAPPING - VULCANIZING

•

24-Hour Service by Appointment

•

69 Washington Street West Orange, N. J.

Telephone: OR 4-5220

Back in Italy, Lt. Robert T. Israel was cited for "exemplary action. Under heavy shell fire Lt. Israel left his position of safety and at the risk of his life, gave first aid to one of the men who was wounded by an enemy shell."

* * * * * *

Maj. Arthur Howe, Jr., of the American Field Service returned home with a story the Allied soldiers were disgusted with the Italians. He saw plenty of desert warfare in North Africa.

* * * * * *

One West Orange pilot topped his Dad's World War I rank and medals and wrote home to josh about it. He was Lt. Russell F. Lewis, navigator on a Liberator bomber, who won the DFC, Air Medal with Oak Leaf Cluster.

His father, E. Russell Lewis, was a platoon sergeant in World War I and gained the Purple Heart and Silver Star. Lt. Lewis saw action with the Seventh Army Air Force in the Central Pacific, helped in the softening of the Gilbert Islands, the Marshalls, Kwajalein and Entiwetok.

"Jungle Walkout Club"

In the North Burma jungle, Pfc. Richard Popiel of the Air Transport Command became eligible for the "Jungle Walkout Club." The club included American crewmen of transport and battle planes who had been forced down in the jungle and had to walk out.

* * * * * *

"Truk looked like a Fourth of July celebration," reported Staff Sgt. Robert Applegate after the first bombardment by land-based planes on that Japanese stronghold. He was a member of the crew of the bomber AWOL —had close to 30 missions to his credit—and held the Air Medal and Oak Leaf Cluster and had been recommended for the Distinguished Flying Cross.

* * * * * *

Capt. Henry A. Luce, awarded the Purple Heart for injuries suffered in a Nazi bombing of an American hospital in Italy, was a doctor-member of the first medical team to perform an operation on the Allied beachhead below Rome.

* * * * * *

In England, Staff Sgt. John A. Pavlisko, in the Eighth Army Air Forces, sported the Air Medal—and Purple Heart.

* * * * * *

Lt. Dale S. Randall reported mixed emotions over killing the enemy on one hand and pity for wounded captives on the other. He led the Army tank unit in the Kwajalein invasion.

* * * * * *

Master Gunner Sgt. Wallace E. Anderson was pictured in the news examining Japanese weapons at Cape Gloucester—but he was also making news of another kind. Reports from down under told of his marriage to an Australian girl and subsequently of a baby daughter.

* * * * * *

Staff Sgt. Dominick Bertholdi gained this for personal courage: "Following the disastrous explosion of an ammunition train in Algeria, Sgt. Bertholdi entered the area and calmly and efficiently assisted in evacuating the dead and wounded. * * * His personal courage and initiative set a high example and played an important part in the restoration of order and in preventing additional losses of life and property."

For Battery Service

See Your Nearest EXIDE Dealer

DEALERS

LLEWELLYN GARAGE
76 MAIN STREET
WEST ORANGE, N. J.

TOWN HALL SERVICE STATION
13 NORTHFIELD ROAD
WEST ORANGE, N. J.

IMPERIAL SERVICE STATION, Inc.
590 VALLEY ROAD
WEST ORANGE, N. J.

LLEWELLYN SERVICE STATION
23 PARK AVENUE
WEST ORANGE, N. J.

ACE GULF SERVICE
HARRISON AVENUE
WEST ORANGE, N. J.

MULVEY'S SERVICE STATION
385 MAIN STREET
WEST ORANGE, N. J.

WILLIAMS SERVICE STATION
467 VALLEY ROAD
WEST ORANGE, N. J.

RIDGEHURST SERVICE STATION
322 MAIN STREET
WEST ORANGE, N. J.

CENTRAL-VALLEY SERVICE STATION
CENTRAL AVENUE AND VALLEY ROAD
WEST ORANGE, N. J.

MATTY'S SERVICE STATION
WASHINGTON STREET
WEST ORANGE, N. J.

WHOLESALE DISTRIBUTORS

RICHARD G. PFEIFFER, Inc.
16-18 PARK STREET
ORANGE, N. J.

O. K. BATTERY DISTRIBUTORS
439 MAIN STREET
EAST ORANGE, N. J.

A Job For All Civilians —

WRITE MORE LETTERS

☆

SUPPORT THE RED CROSS

☆

BUY MORE BONDS

☆ ☆ ☆ ☆ **JOSEPH EGAN** ☆ ☆ ☆ ☆

DINNER

5 to 9 P. M.

•

SUNDAYS — 1 to 9 P. M.

•

No Tax

☆ ☆ ☆

Dancing **AFTER 9 P. M.**

BILLY DECKER *and his Orchestra*

☆ **Rod's** ☆

525 NORTHFIELD AVE., WEST ORANGE, N. J.

HONOR ROLL

Died In Service

★ William Alfred Ahr
★ Andrew Anthony Araneo
★ Lewin Bennett Barringer
★ Carl Gustav Carlson
★ David Joseph Carmeli
★ John Benedict Dockery
★ Thaddeus Ignatius Donlavage
★ Edward James Gavin
★ George Dudley Holmes
★ John Lloyd Jones, Jr.
★ Warren C. M. Lessing
★ Henry Charles Luft, Jr.
★ William Stephen McCune
★ Max Margulis
★ Edward Franklin Nelson, Jr.
★ Harry Alvin Smith
★ James Vincent Tornillo, Jr.
★ John Edward Waldeck

In Active Service

Abato, James Salvatore
Abato, Nathan James
Abbamonte, Charles
Abbamonte, L. W. (M. D.)
Abbott, Victor Joseph
Acquadro, Joseph Cisto
Acquadro, Peter
Adams, Arthur D.
Adams, Vernon Saxton
Addy, Edward Delvin
Adey, George Sherman
Adelizio, Samuel
Agar, Calvin Anderson, Jr.
Ahern, Fredric Cornelius
Ahern, John Thomas
Ahr, Edward Joseph
Ajzenberg, Joseph
Akerstrom, Emil Thorwald
Albers, Alfred William, Jr.
Albert, Edward John
Albert, Norman William
Albrecht, Ernest William
Albrecht, Walter William
Alford, George Frederick
Allegrino, Anthony James
Allen, Edward Nixon
Allen, Harry Robert
Allen, Richard Turner
Allen, Stanley Wilson, Jr.
Allegrino, Alfonso, George
Allerton, Clarence Edward
Allerton, Thomas Joseph
Allison, Edward Hickox
Allison, Gertrude L.
Allsop, George W.
Aloia, Anthony Vincent
Aloia, Frank Anthony
Aloia, William Albert
Altshul, Emmett Monroe
Amberg, Evelyn Frances
Amberg, Francis Robert
Ambiella, Theodore Mark
Ambrose, Eugene
Andersen, Eugene L.
Anderson, Alexander Hadden, Jr.
Anderson, Charles August
Anderson, Edgar Maurer, Jr.
Anderson, Carl Edward
Anderson, Edward Albert
Anderson, Eileen
Anderson, Henry Holland
Anderson, James William
Anderson, Richard Cosens
Anderson, Robert Holcomb
Anderson, Wallace Eric
Anen, Harold
Anen, Howard
Anen, Theodore Harold
Anton, Mark J.
Apple, Harry
Applegate, Fred S.
Applegate, John C.
Applegate, Richard Craig
Applegate, Robert Stanley
Applegit, John Lewis
Araneo, Martin
Archey, Jesse
Archishefski, Paul Robert
Argondizza, Albert
Armstrong, Richard Morrison
Armstrong, Roy Howard E.
Arnashus, Raymond Constant
Arnsdorf, Henry E.
Arndt, Elwood Fillmore
Arndt, Lester Darrell
Arrington, Theadias
Art, Woo Goon
Arzt, Elmer William
Aston, Arthur, Jr.
Atchison, James Patrick
Atchison, Walter Samuel
Atkins, Edward Walter
Atkins, Ernest
Atkins, Raymond, Jr.
Atkins, Thomas J.
Attalla, George Anthony
Atria, James Vincent
Atria, Nicholas F. (M. D.)
Attalah, Tom Tofic
Atwan, A. M.
Auchhincloss, Samuel Sloan
Avery, Harvey K.
Avignone, Alfred Ernest
Avignone, Dante
Avignone, Frank, Jr.
Avignone, Mario
Avignone, Pasqual
Ayotte, Roger Joseph
Ayotte, Roland Raymond
Babson, Stanley Mason, Jr.
Bachman, Arthur William
Baffa, Joseph Edward
Baier, Charles Howard
Bailey, Charlotte Rosa
Bailey, Frank Blomfield
Bailey, George N.
Baillie, John Browne
Baker, Edward John
Baker, Ernest Lester
Baker, George Albert
Baker, Michael Francis
Baker, William Harry
Bakley, Joseph Thomas
Baldwin, Edwin Appleton
Baldwin, Kenneth Lowell
Baldwin, Walter
Ball, John E.
Ball, Philip Henry
Ball, Robert J., Jr.
Ball, Whitney G.
Ballenger, Jack DeArmond
Ballenger, Robert Clayton
Ballister, Joseph John
Bamford, Jerome Edward
Banzhaf, George Frederick
Barish, George
Barker, Robert J.
Barling, Albert Augustus, Jr.
Barling, Burton Edward

HONOR ROLL (*Continued*)

Barling, William Edward
Barnes, Earle White
Barret, Robert Charles
Barrett, James H.
Barrett, Russell R., Jr.
Barrett, William Frederick
Barry, James Joseph
Barrymore, William Harry
Barstow, Frank Quarles
Bartlett, Kenneth Dean
Bartlett, William G.
Bartlett, William L., Jr.
Barton, George Edward
Barxell, Felix William
Baskin, Abraham
Baskin, Alvin
Baskwell, Patrick Joseph
Basnett, Donald Lee
Bastedo, Charles Wesley
Battye, Edwin Morris
Bauer, August Frederick, Jr.
Bauer, Frank Richard
Bauer, George Frederick
Bauer, Raymond Paul
Bauer, Richard James
Bauerline, Robert Vincent
Baum, Walter Emil
Baumann, Kenneth William
Baumgart, Edward Francis
Baumiller, George Joseph, Jr.
Baxter, Frank Lowell
Beale, Edward Albert
Beam, Nathaniel John, Jr.
Beards, Robert F.
Beasich, Charles Peter
Beattie, Denny Bond, Jr.
Becker, William Mathias, Jr.
Bedford, David Stanley
Bedford, Frederick Elwood
Beevers, Frederick Thomas
Behar, John Francis
Behrle, Frank Arthur
Behrle, Fred J.
Behrle, Richard William
Beirne, John Francis
Beirne, John Joseph
Belfiore, Louis
Bell, Frank D.
Bellack, Harold Gerhardt
Belli, Dante
Bellrose, Charles William
Bellrose, Paul Edward, Jr.
Belott, Dr. August Vincent
Belott, Louis Ralph
Belott, Roland Francis Xavier
Bendel, Charles Bernard
Bendel, John Ellard
Benedik, Frank Peter
Bennett, Clinton T.
Bennett, Luther M.
Bensen, Ludwig P.
Benson, Harry Samuel
Benson, Matthew James
Benson, William O.
Bergen, Thomas Patrick
Bergen, William James
Berkery, Andrew Joseph
Berlow, Melville Jerome
Berman, Arthur D.
Bernius, George, Jr.
Bernstein, Mendel
Bernyk, Stephen Cornelius
Berring, Vincent Paul
Bertelsen, Alf Martin
Berthoud, John
Bertoldi, Dominick
Betz, Charles Joseph
Betz, Frederic Henri-Charles
Beyer, Martin Stephen
Bickford, Thomas
Bidervost, Julius
Biglin, Edward Francis
Bilensky, Frank John
Bilotti, Pasquale Joseph
Binder, Mervin Leonard
Birch, Otto
Birdsall, John Harding
Birrell, Francis Ward
Birrell, Stewart Joseph
Bisogno, John Edward
Bisseth, William
Bittles, William J., Jr.
Blackmar, William Edgar
Blackstock, James McAninch
Blackstock, William McAninch
Blair, Robert Howard
Blasi, Roland Robert
Blessington, Patrick Joseph
Blessington, Thomas A.
Blind, Charles Henry
Blind, Richard Edward
Blind, Robert Sherriffs
Blind, William Albert
Blink, Charles H.
Bloom, Clifford J.
Bloomer, Edgar Nelson
Bluhm, James David
Blumette, Alessander
Blumette, John Joseph
Blumette, Salvatore
Blumette, Peter Stanlislaus
Blunk, George Francis
Blunt, John Arthur
Bochicchio, Philip James
Bodnarchuk, John
Bogart, William
Bogdan, Paul Allwin
Bogert, Joseph Charles
Bohen, Peter Joseph
Bohsen, LeRoy Andrew
Bohsen, Victor Peter
Bolen, Charles Warren
Bolen, Francis Joseph
Bolen, George Francis
Bolen, James Leo, Sr.
Bolen, Leo James, Jr.
Bolognini, Vincent Roger
Bomeisler, Theodore, Jr.
Bonerrigo, Jack
Bongart, Benno John, Jr.
Bongart, Robert Geoffrey
Bongart, William Godfrey
Bonnell, James S.
Bonnell, Thomas Florine
Bonnell, William Justin
Bonzhaf, George F.
Booken, Gerald J.
Booken, Sidney Samuel
Booth, Ralph Cornelius
Borchers, Donald William
Borlase, George William
Borlase, Ross Wilkins, Jr.
Bossert, Elmer
Bottoni, Robert Joseph, Jr.
Bourne, John Jacob
Bower, Charles Wiedmann, Jr.
Bower, George Herbert
Bowman, George William
Bowman, John Preston
Boyd, Robert Arthur, Jr.
Boynton, Charles Wolcott
Boynton, Robert Whitney
Brady, Charles E.
Brady, James Andrew
Brady, Robert Benedict
Brainard, George S.
Branchi, Joseph
Brandt, Henry Frederick
Brannick, Charles J.
Brasie, James William
Braus, Henry Jacob
Brawn, Earl Albert
Brawn, Ray Edwin
Bredahl, Robert Charles
Brennan, Arthur G.
Brennan, Charles Anthony
Brennan, Clement Martin
Brennan, Eugene James
Brennan, Harold Christopher
Brennan, Harvy Francis
Brennan, James Patrick
Brennan, James Stephen
Brennan, John Joseph
Brennan, Joseph Patrick
Brennan, Kenneth Parker
Brennan, Martin Leo
Brennan, Michael Stephen
Brennan, Richard Andrew
Brennan, Robert Xavier
Brennan, Thomas F.
Brennan, William
Brettell, Robert Alvin
Brewer, Allen Frank, Jr.
Brewer, Arthur Gorden
Bridges, Harold William
Bridgette, Earl William
Brinkerhoff, Shirley
Brisco, John M.
Briscoe, John Edward
Briscoe, John Francis
Briscoe, William Ambrose
Brittingham, Benjamin Joseph

HONOR ROLL (*Continued*)

Britton, Arthur Edward, Jr.
Britton, George Russell
Bromley, John Herbert
Brooks, Frederick George
Brooks, Reinald Riedell
Broshek, Paul Murray
Bross, Fredrick Louis, Jr.
Bross, Martin John
Brown, Donald
Brown, Eldred Loraine
Brown, Frederick Pitterman
Brown, Jack Whittier
Brown, James Russell
Brown, Paul D.
Brown, Robert Lester
Brown, William Berkley
Brown, Woodrow Wilson Wayne
Browne, Richard Charles
Brozyna, Frank
Brugler, Fred William
Bruhn, Harry Russell
Brundage, Armand Condit, Jr.
Brundage, John Everett
Brundage, William
Bruno, John Francis
Bruno, Patrick
Bruno, Thomas Lawrence
Bruno, Vincent Anthony
Bryant, Craig H.
Brydon, Alvin
Brydon, Herbert
Brydon, Raymond Eugene
Brydon, Russell William
Brydon, Victor
Bryla, Stanley
Bryson, James Earl
Bubny, James
Bubny, Joseph
Buckley, John Joseph
Buckley, Thomas Eugene
Buell, Robert Floyd
Buettel, Walter
Bugbee, Elliott Towle, Jr.
Bulger, Thomas Francis
Bull, William L., 2nd
Buoye, John Joseph
Buoye, Michael Joseph
Burdick, Lester Halsey, Jr.
Burgess, John Raymond, Jr.
Burgess, Richard Alan
Burgher, Robert Theodore
Burke, Daniel Joseph
Burke, Jerome Leo
Burke, Vincent E.
Burker, Robert Henry
Burkhalter, Howard John
Burlacu, Radu George
Burns, George Francis
Burns, John Francis, Jr.
Burns, John Joseph
Burns, John Joseph
Burns, Joseph Martin
Burns, Lawrence Vincent
Burns, Robert Emit
Burns, Walter
Burny, James
Burr, Clarence Orrin, Jr.
Burt, William Charles
Bury, Charles Anthony
Bury, Robert
Buskirk, Arthur Howe
Busold, Donald
Busold, Howard
Busold, John Joseph
Butler, Frederick A.
Butler, Harold Joseph
Butler, Stanley Walter
Butterfield, Jean Dougherty
Byrne, Brendan Thomas
Byrne, Edward Patrick, Jr.
Byrne, Francis Aloysius, Jr.
Byrne, Joseph Michael, Jr.
Byrne, Joseph William
Byrne, Martin John
Byrne, Stephen Joseph, Jr.
Byrnes, William
Byrnes, William F.
Cadmus, Arthur T.
Caggiano, Joseph Elia
Caggiano, Peter Joseph
Cahill, Joseph Thomas
Cahill, Leslie Charles, Jr.
Caine, Arthur Thomas
Calabria, Joseph John
Calamito, Joseph
Calder, James Harrison
Calder, James W.
Cali, Dominick Joseph
Callucci, Generose F.
Calvert, Dr. William Clinton
Cambouris, George William
Cambouris, Harry William
Cambouris, Henry Andrew
Campbell, Alphonsus L.
Campbell, Basil J.
Campbell, David O.
Campbell, Earlville Harold
Campbell, John
Campbell, Michael Thomas
Campbell, Colonel R. Potter
Campbell, Major, R. Potter, Jr.
Campbell, Walter Robert
Candeliere, Frank Samuel
Candeliere, Samuel S.
Cannon, William T.
Canova, Otto Jacob, Jr.
Capobianco, Dominic P.
Caputa, Joseph
Carbone, Louis Jerry
Carew, Joseph Lawrence
Carew, Michael Joseph, Jr.
Carle, Peter Paul, Jr.
Carlson, Alf Theodore
Carlson, Bertil Waldemar
Carlson, Birger Conrad
Carlson, Christian Franklin
Carlson, Earl Chester
Carlson, Einar Gustav
Carlson, Gustav Carl Emanuel
Carmeli, Guido Theodore
Carmine, Frederick Emil
Carnes, Thomas Kenneth, Jr.
Caro, Louis
Carpenter, Margaret Fletcher
Carr, Frederick Leo
Carrasca, Teofilo Castro
Carroll, Edward Bernard
Carroll, Thomas
Carroll, Vincent Joseph
Carswell, Elwood, Jr.
Carter, Ogden Bowers, Jr.
Carter, Richard Spencer
Caruso, Arthur Verbeck
Caruso, Enrico
Caruso, Rocco Paul
Casagrand, Alfred Edward
Casagrand, Robert John
Casalino, William Anthony
Casler, James Theodore
Casler, John Alexander
Cassidy, William
Catalane, Albert Alexander
Cataldo, Carmen Phillip
Cataldo, Dominic Joseph
Cataldo, Joseph Dominick
Catania, Salvatore
Catena, Duke Fernando
Cavallo, Carmine
Centrella, Henry
Cerbone, Carl M.
Cerone, Aldo
Cerone, Alfred Roy
Cerone, Felix Anthony
Cerone, John
Chalmers, Abram Thomas
Chambers, Frederick John
Champi, John Anthony
Champion, Leroy Lester
Chapel, Herbert Arthur
Chapman, Frank E., Jr.
Chabert, Alfred Auguste
Checheli, Pasquale
Cheney, Davis
Chewey, Edward R.
Chewey, John C., Jr.
Chewey, Vincent Charles
Chicalese, Joseph Anthony
Chichelo, Rocco Angelo
Chisholm, John Thomas
Chisholm, Thomas Ignatious
Christensen, Henry
Christensen, Jephta
Christensen, Joseph
Christensen, Robert
Christensen, Verner D.
Christensen, Wilfred B.
Christiano, John James, Jr.
Christiano, Pasquale John
Christiano, Ralph
Christiano, Samuel Albert
Christiano, Samuel Paul
Christiansen, Joseph

Christiansen, Leonard Norby, Jr.
Christie, Edward M.
Christie, William James
Church, Charles Cioccia
Ciamboli, Joseph
Ciamboli, Lawrence
Ciamboli, Luke Arthur
Ciamillo, Anthony J.
Ciamillo, Elmer, Jr.
Ciamillo, Enrico Daniel
Cicio, George Orlando
Cicurella, Otto Charles
Cifelli, David Paul
Cifelli, Frank Cesino, Jr.
Cifelli, Joseph Vincent
Ciluzzi, John Joseph
Ciluzzi, Ralph Joseph, Jr.
Cimino, Frank Joseph
Cimino, William Robert
Cipraino, Peter Angelillo
Clark, Eskil
Clark, Marion Gibson
Clark, William Allison
Clasen, Louis John
Clayton, James Wilbur
Cleeland, Robert Doane
Cleeland, Robert J.
Clift, Thomas James
Close, Franklin John
Closs, Henry W., Jr.
Clough, William Stocker, Jr.
Cobb, Harold Theodore
Coccio, Louis Richard
Codis, John
Coen, Robert Joseph
Coen, William
Coffey, Douglas Snowden
Coffey, Gerald Lane
Coffey, John Norman
Cogan, Walter James
Cogan, William Murphy
Cohn, Edmund A.
Cohrs, Edmund Joseph
Colacuori, Fred Charles
Colacuori, Joseph Charles
Colacuori, Orlando J.
Colby, Everett, Jr.
Colby, Jacob Jack
Cole, Harold Douglas, Jr.
Colella, Anthony Joseph
Collella, John Carmen
Collin, David M.
Collinson, Earl Wayne, Jr.
Collinson, George Earl
Collinson, George H.
Collinson, Jesse Paul
Collinson, Joseph Gilman
Collinson, William Charles
Collinson, William Israel
Colondrillo, John Frank
Colondrillo, Samuel Michael
Combs, Frank Pierce
Condit, Arthur Charles R.
Condit, Douglas Dodd
Condit, Edward Melvin
Condit, John Elmer
Conforti, Daniel
Conklin, Erwin Martin
Conklin, Harry I.
Conklin, William Harvey
Conklin, William Kenneth
Conlon, Bernard Joseph
Connelly, Edwin Francis
Connell, John Christian
Connolly, John Patrick
Connolly, Robert Michael
Conover, Robert
Conover, William Miller
Conrad, J. G. Edward
Conselyea, Clifford
Conselyea, Grant Gustus
Contos, Nicholas John
Conversano, Ernest John
Conversano, Guy John
Conway, John Theodore
Cook, Angus
Cook, Eugene Everett, Jr.
Cook, Gladys Barker
Cook, Harry Vincent
Cook, Robert Edward
Cooke, Frederick M.
Cooke, John B.
Cooney, John David
Cooper, Dr. Charles
Cooper, Jason, Jr.
Corbin, William Ogden
Corcoran, Timothy
Cornelisse, Carl
Cornelisse, William
Cornish, Chanter
Corvino, Leonard
Cosgrove, Eugene
Cosgrove, George Thomas
Cosgrove, James Joseph
Coughlin, Arthur Edward
Coughlin, Jeremiah A.
Coughlin, William Charles
Courter, Joseph Arthur, Sr.
Courtney, Robert George
Covert, Rev. Alfred C.
Cowley, Earl W.
Cowley, Ralph Priday, Jr.
Cowley, Robert Elmer
Cox, John James
Cox, Martin
Cox, Wilfred Charles
Coyle, Eugene Francis
Craig, Frederick Lewis
Craig, Gilbert Fredrick
Craig, Sanford
Craig, Stephen
Crank, Alfred
Crank, Robert
Crann, Edward Joseph, Jr.
Crann, James Edward, Jr.
Crann, William B.
Crate, George Richard, Jr.
Creed, John Francis, Jr.
Crescenzi, Anthony Joseph
Crescenzi, John Benedict
Crescenzi, Joseph Domenick
Crescenzi, Matthew Charles
Cressman, George Robert
Creswick, Maurice Edgar
Crone, Joseph Anthony
Crone, Robert Henry
Cronenberger, Aloys John, Jr.
Cronenberger, Robert Francis
Cronise, William Bowden
Crook, Fred Terhune
Crook, James Louis, Jr.
Cross, Cpl. Arnold J.
Cross, Edward Roger
Cross, George Howard, Jr.
Cross, Richard Stanford
Cross, Robert Reynolds
Crummy, John Joseph
Cruse, William Webster
Cullen, Joseph Patrick
Cullen, Joseph Thomas
Cullen, Philip John
Cullen, Thomas Edward
Cummings, Charles Richard
Cummings, Westney M.
Cummins, Walter Arthur
Cunningham, Alfred Michael
Cunningham, Dudley Huff
Cunningham, Frank J.
Cunningham, James Henry, Jr.
Cunningham, M. W.
Cunningham, Martin Francis
Cunningham, Robert Henry
Cunningham, Walter Michael
Curran, Edward Joseph
Currey, Harry Channing
Curry, John Joseph
Curtin, Michael Joseph
Curtis, Ralph Zinn
Dacey, Robert R.
Dagnell, Clarence Herschel, Jr.
Daire, James Leo
Dakin, John Irwin
D'Alessio, Gerard Vincent
Dally, Charles C.
Dally, Norman Elmer
Dalrymple, Charles Spencer, Jr.
Dalton, Charles
D'Amato, Patsy James
D'Amato, Philip
D'Amato, Theodore James
D'Amato, Thomas Anthony
Damiano, Anthony Charles
Damitz, William Charles
Dana, William Dale
D'Andrea, Thomas Edward
Dangel, Ernest Arthur
Dangler, Arthur Douglas
Dangler, Douglas W., Jr.
Dangler, Elvin
Dangler, Elwood Joseph
Dangler, Francis Valentine
Dangler, Frank

HONOR ROLL (*Continued*)

Dangler, Harold
Dangler, John Benjamin, Jr.
Dangler, William Roger
Daniello, James Salvatore
Daniels, James Norman
Daniels, John Franklin, Jr.
Danielson, Arthur Morton, Jr.
Danzi, Peter
Dascoli, Francis Salvator
Dascoli, George Charles
Dascoli, John Fred
Dascoli, Michael
Daum, Philip
Daum, Raymond Stanley
Davenport, John Arthur
Davenport, Richard Paul
Davey, Otis Webb
Davidheiser, Roger Hicks
Davidheiser, Warren
Davidson, Alexander McAinsh
Davies, Thomas William
Davis, Alton Warren
Davis, Arthur Edward, Jr.
Davis, Arthur Irwin
Davis, Donald Leonard
Davis, Dorothy H.
Davis, Harry Lester
Davis, William Nicholas
Davisson, Henry L., Jr.
Davisson, John Bevan
Dawson, Matthew W.
Day, Austin Iris
Day, Walter Le Wolf
Day, William Henry
Dayton, Ralph
Dean, John Marshall, Jr.
De Angelis, Benjamin Joseph
De Baun, Browning
De Baun, William Peter, Jr.
De Carlo, Joseph Dante
De Chabert, Elvyn Wesley
Deckenback, John Henry, Jr.
Decker, Harry M.
De Conna, Dominic
Deemer, William Chamberlain
De Fazio, Cosmo Edward
De Fazio, John
De Fazio, Patsy Alfred
De Finis, Charles Angelo
De Finis, Daniel Lewis, Jr.
De Franco, Joseph Michael
De Franco, Nicholas Michael
De Franco, Philip Frank
De Gaetano, Nunzio
Degnall, Clarence, Jr.
DeGennaro, William J.
De Greff, Harry
De Gruccio, Coney Charles
Deir, Charles L.
Deir, John Quentin
Deir, Lloyd Edward
Del Cioppo, Jack
Del Guidice, Alfred
Del Guidice, John
De Ligny, John Victor
De Lighny, Robert Stephen
Delker, Norman Oliver
Delker, Roderic
DeLoma, Ralph
DeLuca, Emil William
Del Vecchio, Nicholas
Demarest, James V.
De Martino, Joseph Francis
Deminatus, Helmut Ernest
Dench, John Edward
Denn, Clarence Merrill
Denney, Daniel Joseph
Denney, William Francis
Dennis, George C.
Denyes, Judson Lacey
De Palma, Frederick Anthony
Deremer, Reynolds George
Derites, Anthony Frederick
Derites, John Charles
De Sarno, Gaveno Phillip
Destefano, Joseph
Desurney, Charles James
De Vincenzo, Anthony Mario
De Vincenze, Armond Edward
Dezenzo, Alfred John
DeZenzo, Joseph R.
De Zenzo, Thomas James
Diamond, Bertram
Diamond, Milton
Dickie, Jane
Dickinson, Robert Clark
Dickinson, Theodore Roosevelt
Dickman, Joseph Lawrence
Dickson, David
Dickson, Robert Abbey
Diedert, Paul
Dier, Charles Laurier
Dietz, Thomas
Digaetano, Frank Anthony
Digaetano, Louis
Digaetano, Munzio
Digaetano, Nicholas Joseph
Di Girolamo, L. Henry
Dillon, Edward Francis, Jr.
Dillon, Joseph Francis
Dillon, Peter John
Di Marsico, Frank
Di Marsico, Ralph John
Di Marzo, Modestino Frank
Di Rocco, Charles
Di Rocco, Gabriel
Di Rocco, Joseph Edward
Disque, Arthur Freeman
Ditzel, Joseph August
Dluhos, Emre Ernest
Dobbs, Albert Richard
Dockery, Clement William
Dockery, Leo Robert
Dockery, Thomas Edward
Dockery, William J.
Dodd, John Patrick
Dodd, Thomas J.
Doe, Robert Eugene
Dolan, John Thomas
Dolan, Matthew Robert
Dolce, Stephen
Dole, Stephen Herbert
Dominauskas, Edward Michael
Domorski, Alexander Joseph
Donadio, Dominick
Donadio, Fred
Donadio, John Anthony
Donadio, Joseph
Donahue, Franklyn William
Donahue, Thomas Francis, 3rd
Donaldson, Henry
Donaldson, Theodore
Donath, George
Donato, Dominick
Donker, Michael
Donker, Reindert Nichols
Donker, Richard
Donofrio, Rocco Carmen
Donovan, Daniel Michael
Dorn, Harold Gall
Dorn, Royal Herold
Doty, Edmund Southard
Dougherty, Joseph William
Douglas, Robert
Dow, Eugene Francis, Jr.
Dowd, Charles Augustus, Jr.
Dowd, James
Dowd, Joseph Patrick
Dowling, Joseph
Dowling, William John
Downey, Edward
Drabble, Richard W.
Dragnett, William
Draper, J. Everett
Draper, William Walcott
Drastal, Louis D.
Draszeghy, Charles D.
Dremenko, William
Driver, Robert Orrell
Drury, Edward Thomas
Du Charme, John R.
Duff, Chester Leech, Jr.
Duff, David Christie
Duffy, John Francis, Jr.
Dunbar, Charles Edward, Jr.
Dunbar, Frederick
Dunbar, Harold Lloyd
Dunham, Frank Joseph
Dunn, Donald C.
Dunn, Dorothy C.
Dunn, Edward Walter
Dunn, Joseph C.
Dunn, Joseph Francis
Dunn, Robert Joseph
Dunton, Earle
Dupre, Howard Wendel
Dupree, Louis Eugene
Durante, Patsy H.
Durrie, George Lester
Dusche, William Roberts
Dusenberry, David M.
Du Val, Everett Carl

Our Own Hero's War Record

Name

Address

Town

Date Entered Service

Branch of Service

Destination

Rank or Rating

(picture when service started)

Promotions

Transfers

Cities, States or Countries Visited

Our Own Hero's War Record

Overseas

First Action

Other Campaigns or Engagements

Citations

Returned to U. S. A.

Mustered Out

(picture when mustered out)

HONOR ROLL (*Continued*)

Duym, William Forrest
Dwyer, Mark Samuel
Dyer, John J.
Eakley, John Francis
Earl, Lloyd Franklin
Eaton, Frank Benjamin, Jr.
Ebeling, Carl Aloan
Edelhauser, William John
Edgar, Bertha May
Edgar, Charles Francis
Edge, Franklyn Heydecke
Edmondson, Albert
Edmondson, George Allen
Edwards, Frederick Matthew
Efstis, John Michael
Egan, John Francis
Egan, Joseph Thomas
Egan, Thomas Joseph
Egner, Fred A., Jr.
Ehlert, George Eugene
Ehret, Edwin Alfred
Eigen, Dr. Louis Aaron
Eisele, Robert Herring
Elerbiee, Edward
Ellingsworth, Harry
Ellison, Arthur Dawson
Eng, Peter
Engel, Walter
Engler, Horace John
Engstrom, Kenneth A.
Entwistle, Douglas Haigh
Epstein, Daniel Isaac
Epstein, Irving
Epstein, Sidney
Eriksen, Richard Raymond
Eriksen, Robert P.
Ertel, Andrew
Espina, Angelo Crisanto
Estason, George
Estason, James
Estason, Stephen
Estes, George S., Jr.
Estes, Wilton Jackson
Eunson, Robert Alvin
Eutermarks, Theodore Henry
Evans, Joseph Raymond
Everett, William Kent
Eversweek, Albert S.
Evitts, John Arthur
Faas, Charles Edmund
Faas, Francis Augustine
Faas, John Joseph
Faas, Leo Vincent
Fadde, Jae Edward, Jr.
Fadde, Jae Edward, Sr.
Fagan, James Joseph, Jr.
Fagan, James Joseph, Sr.
Fagan, John
Fahey, Edward Patrick
Fahy, Francis Michael
Fahy, Joseph Thomas
Falcone, Louis Peter
Falcone, Samuel Archangelo
Faletto, Natalie Irma
Faletto, Philip Charles
Fallon, Edward Hopkins, Jr.
Fallon, Gertrude E.
Fania, Nicholas Angelo
Fanning, Philip Ford Nieukirk
Farina, Salvatore G.
Farkas, Frederick Conrad
Farkas, Robert Douglas
Farley, Matthew J.
Farner, Alan Dean
Farner, Eugene
Farner, John Rogers
Farr, Virginia
Farr, Peter Rutherford
Farrell, Clement Francis
Farrell, Edmund Stephen
Fauntleroy, Philip W., Jr.
Fay, Donald Mitchell
Fedorka, Walter
Fee, Anne C.
Fee, Francis Joseph, Jr.
Fennell, Joseph Patrick, Jr.
Ferado, Albert Vincent
Ferguson, Eric Nicholson
Fernicola, Joseph
Ferraer, Herbert Francis
Ferraiuolo, Anthony Louis
Ferraiuolo, Joseph Louis
Ferraiuolo, Ralph Louis
Ferraiuolo, Robert Louis
Ferrara, Armand Stephen
Ferrara, Emanuel Richard
Ferrara, James Alfred
Ferrara, James J., Jr.
Ferris, Walter W.
Ferris, Warren T.
Ferris, Wesley Raymond
Ferris, William Wesley
Ferro, Michael Joseph
Ferro, Rocco Joseph
Feuerherm, Robert Frederick
Feula, Frank John
Feula, James Joseph
Fidje, Kristen Jakobsen
Fieg, Henry David
Fierra, Frank
Fierra, Rocco Mathew
Fierro, Herman
Fiers, Walter Henry, Jr.
Filan, John J.
Filan, Joseph S.
Filan, Peter John
Filan, Thomas Francis
Findlay, Joseph M. L.
Finegan, J. Harding
Finkelsen, Arnold
Finlay, Winifred M.
Finlayson, Clarence James
Fink, Charles Henry
Fink, George Francis
Fink, Leon
Fink, Raymon
Fiore, Robert V.
Fioretti, Julius Caeser
Fischer, John A.
Fischer, William Gerard
Fittin, Alfred
Fittin, Daniel Vincent
Fittin, Vincent
Fitzgerald, Janet
Fitzpatrick, John Walter
Fitzpatrick, Joseph Francis
Fitzpatrick, Richard Joseph
Fitzpatrick, William Joseph
Fiveland, Arthur
Fiveland, Samuel
Flammer, John
Flaster, Monroe Philip
Fleischer, Irving S.
Fleischer, Milton Louis
Fleming, Howard Moffatt, Jr.
Flynn, Charles Francis, Jr.
Flynn, Edmund Augustus
Flynn, Edward David
Flynn, James Henry
Flynn, James Joseph
Flynn, John Joseph
Flynn, Joseph Patrick
Flynn, Thomas Augustine
Force, Karl Arnold
Force, Raymond J.
Force, Raymond John
Force, S. Charles
Force, Sheldon Roy, Jr.
Force, Wilbur
Ford, John Osborne
Forquet, Charles William
Forsyth, Francis Gregory
Forsyth, Gregory F.
Forsyth, William Arthur
Fortier, Paul Charles
Foster, Edwin Thomas
Foster, George H.
Fowler, Donald Sutphen
Fowler, Laurence Clement
Fox, William James
Francese, Raymond Joseph
Franco, Charles George
Franco, George C.
Franco, Victor
Frank, Simon
Franklin, Mayer Joel
Franklin, Milton
Franks, Jerome Anderson Q., Jr.
Fransen, Henry Gustave
Fraveo, Victor
Frazer, George Ernest
Frazer, James Alexander
Frazzano, Arthur Rocco
Freda, Carmen W.
Freda, Nicholas L.
Freda, Paul Charles
Freda, Ralph Anthony
Freda, William
Fredericks, George Robert
Freeman, Henry Wade
Freeman, Theon Lee
Freeman, Thomas Joseph

Freeman, William G.
Freeman, William J., Jr.
Freeman, William Jude
Fregans, Walter Edward
Fregans, William Thomas
French, Frank Edward
Freytag, Charles Robert
Freytag, George Adolph, Jr.
Frick, Charles H.
Fridel, Adolph
Fridel, William J.
Friedberg, Saul
Friedman, Harold
Fritts, Harry D.
Frost, George Arthur
Fuessle, Robert Eugene
Fuller, John Le Grande
Furey, Clement Augustine, Jr.
Furey, Joseph George, 3rd
Furia, Salvatore Frank
Furman, Clifford DeWitt
Furman, James, Jr.
Gabriel, Frank W.
Gabrielsen, R. T.
Gabrielsen, Torbjorn Trygve
Galaydick, Andrew
Gall, Arthur Albert, Jr.
Gallagher, David Scott
Gallagher, Frank Kesley
Gallagher, Richard Daniel
Galloway, George
Gallucci, Generoso Frank
Gally, James Thomas
Gally, Martin Joseph, Jr.
Gally, Robert S.
Gamborg, Erling
Gang, Eng Yuen
Gannon, George Joseph
Gannon, John Francis
Gansz, Eugene Robert
Garrabrandt, George H.
Garrett, Bronson
Garvey, Robert John, Jr.
Gaskell, Charles Lionel, Jr.
Gatewood, Stanley
Gay, Herbert Suwarrow
Gee, Albert Victor, Jr.
Gehling, John Karl
Gemmer, Lawrence William
Genaro, William D.
George, Vito Robert
Georgian, Arthur Hratch
Gerstner, Frederick W.
Geseking, Edward H.
Gesin, Robert Carl
Ghiorsi, Dante Charles
Giambattista, Daniel
Giambattista, Elmer Clem
Giampolo, Charles, Jr.
Giardina, Vincent James
Gibb, Douglas Wiley
Gibb, Thomas David, Jr.
Giblin, Martin
Giblin, Raymond Stewart
Gibson, Jack Westby
Gilbert, John Hopkins
Giles, Robert Stephen
Gilham, Edward John
Gilham, Theodore Willett
Gilham, Willett Henry
Gillen, Frank Joseph
Gillen, Hubert John
Gillespie, Earl Harrison
Gillespie, Orville John
Giordano, Philip Joseph
Giordano, Robert Joseph
Giordano, Walter Lawrence
Gist, Robert Francis
Giuseffi, Vincent Joseph, Jr.
Glaccum, John
Glassman, Julius
Glassman, Louis
Glover, John George
Gmeiner, Joseph John
Goeckel, Frederick Charles
Golab, John Philip
Goldberg, Esther
Goldberg, William, Jr.
Goldin, Leonard
Gomolka, Frank J.
Good, Ernest Gibraltar
Goodwin, Robert Emmet
Gordon, Benjamin Douglas
Gordon, Richard Naismith
Gordon, Robert James
Gormley, Nathan Robert
Gormley, Russell William
Goss, John E.
Gotthainer, Edward Thomas
Goward, George Charles
Goward, Paul Joseph
Grabowski, Chester E.
Grabowski, Rudolph
Graham, Keith Earl
Granberg, Joel Emanuel
Grant, Edward Thomas
Grant, Leo
Grant, Patrick Joseph, Jr.
Grasso, Joseph
Grasso, Sahli Vito
Graver, Harry
Graves, Charles M.
Graves, George Dana, Jr.
Gray, Frederick Albert, Jr.
Gray, John H.
Green, David
Green, H. Kermit
Green, Joseph Nelson, Jr.
Green, Raymond Vincent
Greenberg, William Wilbert
Greene, Peter Augustine
Greene, Richard L.
Greohrs, Peter Vincent
Greves, Elmer Franklin
Grey, George William, Jr.
Griese, Carl Frederick
Griese, Everett Ellsworth
Griese, Gilbert Horton
Griffin, Al T.
Griffin, Alice Gwyneth
Griffin, Bryant Wade, Jr.
Griffiths, Robert Hall
Grippaldi, Benedict Victor
Grivakos, Aristotle
Grobe, Edward Louis Michael
Grobeis, George Herman, Jr.
Grobeis, Walter Harold
Grobeis, William H.
Grois, Martin Alexander, Jr.
Grois, Frederick Paul
Grois, William
Gross, Major John Ellsworth
Grosso, Vito
Groves, Walter Raymond, Jr.
Gseller, Thomas Bertrand
Guadagno, Michael Francis
Guerino, Joseph Anthony, Jr.
Guilfoyle, John Francis
Gurley, James
Gustafson, Charles Frederick
Gustavson, Andrew Julius
Gustavson, Edmund Carl
Gustavson, Elmer Adolph
Gustavson, Ernest F.
Gustavson, Harry Walter
Gustavson, Richard Lawrence
Gustavson, Robert Alton
Gustavson, Werner Alvin
Gutmann, Christian Donald
Haas, Henry Ward
Haase, Alan Kurt
Haberle, Valentine James
Hacker, Edward Joseph
Hacker, Frank
Hacker, Howard August
Hackett, Frank Aloysius
Hage, Bendix Olsen
Hage, Helge Olsen
Hage, Jorgen
Hagen, August Robert
Hagen, Charles Bernard
Hagen, Walter
Hagen, Welcome Albert
Haggerty, Daniel J.
Haggerty, Frederick Harrison
Haggerty, James Joseph, Jr.
Haggerty, Robert E.
Haggerty, Thomas Joseph
Haggerty, William Joseph
Hague, Dorothy C.
Hagy, Frank Xavier
Hall, Charles J.
Hall, Charles Maurice
Hall, Robert William
Hallett, Charles
Hallett, Frank
Hallett, Gilbert
Halligan, Edward A.
Hamilton, Herbert O.
Hamilton, John P.
Hamilton, Robert James
Hammarberg, Robert August

Hammer, Fred George, Jr.
Hammer, Le Roy
Hammer, Wilbur Halsey
Hammett, Eugene Courtney, Jr.
Hammill, Cornelius Howard
Hammill, Howard
Hammill, Walter Leo, Jr.
Hampson, Jack
Hampson, Russell
Handel, Joseph Thomas
Hanfield, DeWitt Clinton, Jr.
Hangosky, Berthe A.
Hanlein, Edwin George
Hanley, Alan Philip
Hanley, Arthur Lee, Jr.
Hanley, Eugene William
Hanley, Joseph Ellis
Hannon, Barton
Hannon, Everett Greene
Hannon, Harold Harvey
Hannon, John Alfred
Hannon, John Bernard
Hannon, John Mortimer
Hannon, William Randolph
Hansen, Gerhart Herald
Hansen, Gordon Julius
Hansen, Henry Martin, Jr.
Hansen, Howard Nicholas
Hansen, Ingvald
Hansen, Leander Emil, Jr.
Hansen, Ove
Hansen, Roger Paul
Hanwell, Clifford
Harb, Frederick Stuart
Hardcastle, Edward
Hardebech, Mae E.
Harding, Alfred Edwin
Hardy, Richard Francis
Haring, John Rankin
Harper, Albert
Harper, Alfred Frederick
Harper, Franklyn Edmond
Harper, Frederick Edwin
Harper, Robert Wilson
Harries, Albert Cyril
Harries, Glyndwr Stephen
Harries, Richard Tyler
Harrington, George Francis
Harrington, Thomas Gerald
Harrington, William Joseph
Harrison, Herbert Alan
Harrison, Ronald Clifton
Hart, Herbert Wesley
Hartdegen, Col. Richard Phillip
Hartmann, August
Harvey, John
Harvey, Robert J.
Hasney, Dr. Frederick A.
Hasselman, Grover William
Hasselman, Norman LeRoy
Hasselman, Walter Nelson
Hatch, James Francis
Hatch, John Joseph, Jr.
Hatch, William Thomas
Haug, Paul Joseph
Haveron, Robert H.
Hawley, Donald Francis
Hawley, George T.
Hawley, John Elverton
Hawrylak, Frank
Hay, James Allen
Hayes, Henry J.
Hays, Frank Wirtue, 3rd
Hays, William Nelson, Jr.
Hayward, Robert Charles
Hazen, Bernard
Hazen, Victor Herman
Heath, Robert Clinger
Heathington, John Allen
Hedden, Barnet Wilson, Jr.
Hedden, William Grant
Hefelbower, George C.
Hegelmann, Julius, Jr.
Heick, William L.
Heinis, Arthur Leonard, Jr.
Heinis, Ferdinand Leonard
Heinis, Francis William
Heinis, Robert Paul
Helb, Vincent Eugene
Held, Graydon Edward
Held, Marlin Dean
Helle, Austin
Heller, Edgar Karl
Heller, Theodore P.
Helmlinger, Benjamin George
Helmlinger, Elmer William
Henke, Gene
Henke, Lester W.
Henriksen, Thomas Harold
Henry, James Joseph
Hensel, Arthur J.
Henze, Parker Herbert
Hepworth, Reuben Frank, Jr.
Hepworth, Samuel Dodd
Herbert, John J.
Herder, Charles R.
Herman, Barbara Ann
Herman, Sheldon
Herrick, Edwin Rowell
Herrmann, Donald Fred
Herter, Albert Henry, Jr.
Heslin, Bernard Thomas, Jr.
Heslin, Matthew Daniel
Hess, Robert Sol
Hess, Theodore Allen
Hewitt, Raymond William
Hibbard, Leonard MacMorran
Hickey, Edward F.
Hickey, James W.
Hickey, Edward Joseph
Hickey, John J.
Higgins, John Blake
Higgins, John Joseph
Higgins, John Joseph
Higgins, John Patrick
Higgins, Thomas A.
Higgins, Thomas C.
Higgins, Thomas Joseph
Higgins, William Peter
Hill, G. Everett, Jr.
Hill, James Moore, Jr.
Hill, Warren Eldridge
Hill, William L.
Hill, William N.
Hillock, John Edward
Hilsinger, Adin Walker
Himmel, David
Himpsl, Francis Frederick
Himsl, Charles John
Hifsl, George Joseph
Hinrichs, W. H.
Hite, Halsey Veitch
Hlavka, George
Hoage, Blanche
Hoare, Robert
Hocke, Francis C.
Hodgin, Raymond Edward
Hodgin, Robert Stephen
Hodgkiss, O. James
Hodum, Ernest Ralph
Hoerrmann, Henry Karl
Hoffman, Alvin
Hofheinz, Erwin
Hofker, Earl L.
Hofmann, Frederick Voss
Hofstead, Joel William, Jr.
Hofstead, Robert Matteson
Hogan, Henry Voss
Hogg, Charles Ainsworth
Hogg, Richard Frederick
Hogg, Warren
Hoke, Robert W., Jr.
Holbrook, Edwin
Holden, Hayden Pendexter
Holl, Anthony W.
Holl, Charles Joseph
Hollum, George Charles
Holmes, John E., Jr.
Holmes, Lanman Trumbull
Holste, Henry
Hooey, Alfred
Hooey, Ralph Douglas
Hooper, William K.
Hoppe, George W.
Hooper, George Rieffanaugh
Hooper, Paul G., Jr.
Hopper, Harold George
Horter, Albert Gustave
Horton, John Owen
Horton, Rose
Horton, Thomas Bickford
Hosler, Lawrence R.
Hosler, Paul C.
Hotchkiss, Edward LeMont
Hovermale, Stuart Johnson
Howe, Arthur, Jr.
Howe, Richard Armstrong
Howell, John D.
Howell, Sylvester Van Syckle, Jr.
Hower, Franklin R.
Hower, John Harrison, Jr.
Hubert, George Charles, Jr.

HONOR ROLL (*Continued*)

Hubert, Joseph Martin
Hueber, Harold Thorp
Hufsmith, Charles Thomas
Hughes, John
Hughes, Donald Eugene
Hulskamper, William G.
Hummel, Daniel Milan
Hummel, Henry Philip, Jr.
Hummel, John Harvey
Hummel, Robert Benjamin
Huneke, Henry Frederick, Jr.
Huneke, Lester William
Hunt, Francis William
Hurlburt, Robert Travers
Hurley, Philip
Hutchinson, James Howard, Jr.
Hyers, Albert Earl
Hynes, Vincent Thomas
Ianuario, Frank
Ianuario, Thomas
Iden, Robert F.
Igoe, Michael Joseph
Infante, Connie Nicholas
Infante, Lester Joseph
Ingels, Charles Boone
Iovin, Stephen
Ippolito, Joseph, Jr.
Ippoloto, Louis Edward
Iuso, Anthony Joseph
Iuso, Thomas Michael
Iversen, Eivind
Jablonski, Stanley Eugene
Jacke, Howard Richard
Jacke, Stanley Emil
Jacke, Wilbur Henry
Jackson, James Howard
Jackson, Milton Earl
Jackson, Roland Pearce, Jr.
Jacobi, John Frederick Daniel, Jr.
Jacobovitz, Ralph William
Jacobs, James W.
Jacobs, Jerome W.
Jacobsen, George Robert
Jacobson, George E.
James, Robert A.
James, Willis Louis, Jr.
Jandoli, Norman Francis
Jandoli, Russell Jerome
Janone, James Jean
Janoski, Edward J.
Janson, Donald Eric
January, Angelo Michael
Januson, Frederick
Jarman, William Henry
Jatozak, Henry Arthur
Jeannette, James Edward
Jenkins, Vernal Brother
Jennings, James Joseph
Jennings, John Chrysanthus
Jennings, Robert Lazarus
Jennings, William Henry
Jensen, Alfred Harold
Jensen, Harold Valdimar
Jensen, Roy Martin
Jessup, Charles Leonard
Jeydel, Alan Kafka
Joakim, Alexander Prodromou
Johnsen, Frederick I.
Johnsen, Robert Edward
Johnson, Bernard Roger
Johnson, Charles Victor, Jr.
Johnson, Dorothy E.
Johnson, Gustave Bernard
Johnson, Harry B.
Johnson, Holger Arvid
Johnson, Paul Bernard
Johnson, Ralph H.
Johnson, Ray Arthur, Jr.
Johnson, Richard E.
Johnson, Walter Algot
Johnston, John
Johnston, Joseph Leslie
Johnston, Robert William
Johnston, William Stafford
Joiner, Joseph, Jr.
Jones, Andrew B.
Jones, Howard S., Jr.
Jones, John Thomas
Jones, Philip Ogden
Jones, Robert
Jones, Robert Joseph, Jr.
Jones, Ronald Bruce
Jordon, William Carter, Jr.
Joseph, Albert Abraham
Joyce, Walter Leo
Jubert, Edwin R.
Juiliano, Daniel
Juiliano, Frank Michael
Juneman, William Charles, Jr.
Jurgensen, Frederick Nicholas
Jury, Michael A.
Justesen, John M.
Justesen, Kenneth E.
Kahlefent, Nicholas H.
Kahler, George W.
Kahrs, Joseph, Jr.
Kaiser, Barney
Kaiser, Charles Edward
Kaiser, David William
Kaiser, Otto Peter
Kaleman, Karl
Kane, Edward J.
Kane, James Joseph
Kane, Matthew Francis
Kane, Vincent
Kannell, James
Kaplan, Samuel
Karam, Emile
Karam, Robert
Karam, Voltaire
Karchnyak, Albert George
Karchnyk, Charles Joseph
Karpinski, Stanley John
Kastner, Helmuth M.
Kathenes, Gunnar Helmer
Kathenes, Henrik Emil
Kaufman, Kenneth
Kaul, George Louis
Kaul, John Franklin
Kaye, John Frederick
Kays, Harold Winter
Kayser, George Alfred
Kayser, Helmut Gerhard
Kearney, Robert Emmett
Kearney, William Francis
Kearns, Joseph Patrick
Keary, Alan N.
Keeler, Clarke
Keenan, James Patrick
Keenan, John Joseph
Keene, Albert Weston
Kefer, William
Keffer, George
Keffer, Paul Alford
Keifer, Fred
Keiling, Joseph James, Jr.
Keiling, Robert Francis
Keimel, Richard Otto
Keimel, Robert
Keller, Clarke Francis
Keller, Eugene John
Keller, William George
Kelley, Leo Paul
Kelley, Wilfred Hanners
Kells, Foster William
Kells, George Anderson
Kelly, Dorothy I.
Kelly, Frank R.
Kelly, Harold James
Kelly, Herbert Layton
Kelly, James John
Kelly, John George
Kelly, Patrick
Kelly, Roger William
Kelly, William Henry, Jr.
Kelly, William Thurston
Kelshaw, Arthur Livingston, Jr.
Kelshaw, Isabel Adelle
Kelshaw, Kenneth Norman
Kelshaw, Norman Andrew
Kemlitz, Elmer Frederick Louis
Kenlein, Charles Richard
Kenlein, John
Kennedy, Edward Owen
Kennedy, James Aloysius
Kennedy, John Joseph
Kenney, John Walter
Kent, Douglas William
Kent, Fred W.
Kent, William Penrose
Kenzie, Bernard W.
Keppelmann, Frank Alfred
Kernahan, Gregory Patrick
Kerr, Allan Leslie
Kerr, Chichester Charles, Jr.
Kerr, John
Kerr, John Dawson
Kersey, Maner
Kessler, Howard Joseph
Kessock, Stephen Weston
Kessock, Weston
Keston, Thomas William, Jr.

Kiefer, Oliver Philip
Kiefer, William
Kiefner, Richard Frank
Kilgus, Mildred L.
Kimmel, Charles Nicholas
Kimmel, David
Kimmel, Robert
King, Arthur Robert
King, Perry Ackerman
King, Thomas Francis
King, Wallace H.
King, Wilfred John
Kingdon, David Charlton
Kingdon, Frank Oliver
Kingman, Alton Hayward, Jr.
Kingston, Robert Ernest, Jr.
Kinney, Calvin E.
Kinney, Frank Martindale, Jr.
Kinsey, Arthur Murray
Kinsey, Arthur Richard
Kircher, Hartmann Joseph, 3rd
Kirsch, Edward Paul, Jr.
Kleiber, Lester Garrison
Klein, Frederick William, 3rd
Klein, John J.
Klein, Richard Francisco
Klemm, David Mortimer
Kline, Charles I.
Kling, Leo Lawrence, Jr.
Kling, Perry A.
Kling, Robert Leo
Kling, William Charles
Kluver, William Henry, Jr.
Knapp, W. Nelson
Knowles, Albert Stanley
Koch, Augustus Arthur
Koch, Hugo Edwin, Jr.
Kocher, Raymond Louis
Koeck, Otto Albert
Koeck, William Henry
Koenig, Frederick Thomas
Koepnick, Fred George, Jr.
Kolb, Chester Newell
Kolster, James Francis
Kolster, John J.
Kolster, Robert William
Konopka, Edward Francis
Kopia, William A.
Kopp, William Gustave
Koppelman, Herman William, Jr.
Kopsch, William Joseph
Kosowsky, Henry Woodrow
Kosser, Julius Adolph, Jr.
Kossor, Albert Aloysious
Koster, John J.
Kozakiewicz, Stanley Walter
Kozlowski, George J.
Kozlowski, John J.
Kozlowski, Joseph R.
Kozlowski, Robert Joseph
Kozlowski, William
Kozub, John Frank
Kraeuter, Robert B.
Kral, Thomas T.
Kram, Daniel
Krank, Edward William
Krank, George
Kratzel, Robert Carl
Kratzert, Fred Philip
Krauss, Alexander
Krauth, Walter Robin
Krauth, Wilbur John
Krauth, William
Krawse, Stephen
Kriegel, Warren Hugo
Krieger, Leonard W.
Krieger, William S.
Kristen, Robert Francis
Krivitsky, Lewis John
Krob, Robert Sylvester
Kruse, John
Kuczenski, Bernard W.
Kuczenski, William Joseph
Kugel, George Robert
Kuhlbars, Emil Arthur
Kuling, Hendrik Albertus
Kungel, William
Kunze, Robert William
Kurtze, Russell Newton
Kurtze, William Robert
Kusch, Robert Bernard
Kuzik, Paul
Kuzik, Peter, Jr.
Labodie, Norman R.
La Brunda, Joseph
Lacher, Morris Louis
Lackey, James Emerson
La Croix, Ernest Henry, Jr.
Lahey, John Charles
Lahm, Robert Jacob
Laidlaw, Stewart Perry
Laidlaw, Walter Leslie
Laing, James August
Laing, John Edward
Laing, William August
Laing, William Lincoln
La Londe, William S., Jr.
Lamb, Charles Leon
Lamb, Thomas Blair
Lamb, William Howard
Lambertson, Spafford William
Lamken, Thomas Francis
Lamor, Philip
Lancaster, Roger Francis
Lancaster, Raymond Wm. J., Jr.
Landers, John Josepr, Jr.
Landers, Thomas Joseph
Lando, Abe
Landolfi, George Anthony
Landolfi, Richard
Landon, Sealand Whitney, 3rd
Langan, Robert Basil
Lange, Charles Francis
Lange, Edward Emil
Lange, Ernest William
Lange, Martin Henry, Jr.
Langemeier, Eric Carl
Langemeier, Sherman Bertle
Langwasser, George F.
Lannon, James P.
Lannon, Joseph Patrick
Lannon, Philip Paul
Lanza, Nicholas James
Lapis, Albert Alfred
Lapis, Louis Carl
Laracy, Charles William
Laracy, Edward Henry
Laracy, John Emanuel
Laracy, Walter Joseph
Laricha, Joseph Francis
Larsen, Clarence Melia
Larsen, Frederick August
Larsen, Harry George
Larsen, James Francis
Larsen, John Thomas
Larson, Verna Grace
LaSalle, Carmen
Laufer, Milton Jerome
Lauterbach, Raymond George
Lavalle, James Francis, Jr.
Lavelle, John Thomas
Laverty, Thomas George
Lavoritano, Joseph
Lawler, John Joseph
Lawrence, Alfred Cookman
Layton, Walter Matthew
Leadbeater, Alfred Austin
Leadbeater, Maj. Alfred E.
Leadbeater, John Taylor
Leadbeater, Robert
Leaf, LeRoy Richard
Leatham, William J.
Leavitt, Charles John
Lechine, Joseph F.
LeDonne, Anthony
Le Duc, Joseph Lincoln
Lee, Edward Joseph
Leeb, Peter Laird
Leek, James Wiley
Lehman, Dr. David John, Jr.
Lehman, John Emanuel
Lehner, Edward Clarence
Lehrman, Albert H.
Lemon, Charles S.
Lenox, Stanley
Lentz, Douglas Alan
Leo, Matthew S.
Leonard, Harvey Lloyd
Leonardo, Alfredo A.
Le Pore, John Gerald
Lepovsky, Frank
Lepovsky, John
Lepovsky, Michael
LeRoy, Edward William
Lesino, William Caesar
Leslie, Alexander Bruce
Lessing, Warren Bernard
Letts, Oliver Goodrich
Leva, Robert James
Levin, Dr. Murray
Levin, Sideny Jesse
Lewis, Donald Emerson

Lewis, John Wilbur, Jr.
Lewis, Richard Emerson
Lewis, Russell Foster
Lewis, Stanley H.
Licklider, William Boyd
Limberopoulos, Charles
Lincoln, John Warren
Lindblod, Einar A.
Lindeman, Frank, Jr.
Linson, Dale J.
Lipsett, Robert John
Livingston, Harry Joseph
Livingston, Oliver Isaac
Livingstone, Laurence C.
Lloyd, William Chester Dickinson
Lofquist, Elmer Olaf
Lofquist, Stanley Gustav
Lofstedt, Gunnar
Loftin, William Grant
Lohrmann, Robert John, Jr.
Lombardo, Joseph Edward
Long, Charles Gordon
Long, Edward Francis
Long, John Aloysius
Long, Thomas Gordon
Longergan, James Thomas
Lonergan, Paul William
Longua, Harold W.
Loose, Robert Jacob
Lord, Charles John
Lord, Herbert G.
Lord, John Gardiner
Lord, Joseph Oren
Loree, Marguerite C.
Lotte, Howard
Loucks, Maynard A.
Louden, John Samuel
Love, Alexander
Love, Carrington
Love, David C., Jr.
Lovenguth, William
Loveikas, Joseph
Loveikas, Michael
Lovekas, Nicodemus Joseph, Jr.
Lovering, Stanley H.
Lowe, Elmer
Lucas, George Albert, Jr.
Luce, Henry A., M. D.
Lucas, John Alexander
Luciani, Angelo James
Luciano, Thomas John
Luft, Henry Charles, Jr.
Luhr, John Earl
Luhr, John Timothy
Luth, Harry Irving
Luxner, Richard Meyer
Lyerly, Laurence
Lynch, Edward Matthew
Lynch, John Joseph
Lynch, Patrick Joseph
Lynch, Robert Potter
Lynch, Timothy Joseph
Lynch, William Francis
Mabie, Benjamin Harrison
MacCrea, Holbrook L.
MacFadyen, Andrew
MacFadyen, Harry
MacFadyen, John
MacFadyen, Peter
MacGeorge, Channing Adams, Jr.
MacGeorge, Roberta Louise
MacGeorge, Roy
MacKenzie, Stanley William
MacLean, Donald James
MacMullen, Clarence Chester
MacQuaide, William Dewey, Jr.
MacWilliams, William
Macy, Leonard John
Madden, John Joseph
Madden, Francis
Machette, John
Madden, Leon Joseph
Madden, Michael Frank
Maginn, Charles Ernest, Jr.
Maginn, Wallace Allton
Magliacane, John Felix
Maglio, Frank J.
Maguire, Timothy James
Mahler, Martin
Mahler, Wilbur Fred
Mahon, Bernard James
Mahon, Eugene Joseph
Mahoney, Donald Joseph
Mahoney, Edmund Joseph
Mahoney, James Joseph
Mahoney, Joseph Francis
Mahoney, Vincent Edmund
Mahoney, Walter Peter
Mai, August Wilhelm, Jr.
Maier, Frederick Louis
Maiolino, Alfred
Malek, Walter
Malone, Francis Raymond
Manda, Albert Joseph
Manda, Edward Arnold, Jr.
Manda, Joan V.
Mandelbaum, Raphael A. L.
Mandelbaum, Robert Ralph
Mangan, Paul Joseph
Mangas, Wilbur Earl
Manger, Edmund John
Mangina, Frank
Mangold, Wendell Patrick
Mankoff, Albert W.
Manley, Charles W., Jr.
Mann, William Herman
Mansfield, Vincent Joseph
Manturi, Daniel James
Manturi, James Vincent
Manus, Frank Anthony
Marchese, Domonick Anthony
Marklew, James
Marklew, James John
Marklew, Pat
Markley, James J.
Marks, Leonard, Jr.
Marks, Richard S.
Markwith, Russell David
Marsell, Robert
Marthe, William Albert
Martin, Donald Earl
Martin, Eugene C.
Martin, Fred M.
Martin, Frederick Leslie
Martin, Robert
Martin, Robert Lockitt
Martin, Stuart T.
Martine, Fred, Jr.
Martucci, Charles Daniel
Martucci, Fred Theodore
Martucci, John Adams Louis
Martucci, Lawrence R.
Martzen, Albert Norman
Martzen, James Walter
Marvello, Philip Thomas
Marx, Karl Nils
Masloski, Stanley Arthur
Massee, John Groo
Mason, James Robert
Masson, Alexander
Masucci, Anthony John
Masucci, Donald James
Masucci, Edmund Vincent
Mates, Charles
Mathesius, Elvin
Mathesius, Howard
Mathesius, William, Jr.
Mathiasen, Glenn
Matrone, Francis George
Matthews, George Francis
Matthews, Leslie Alfred
Matturri, Anthony Joseph
Matturri, Dominic
Matturri, Frank Anthony
Matturri, Pasquale Peter, Jr.
Matturri, Patsy Anthony
Maurer, Arthur Henry
Mauriello, Augustine Joseph
Mauriello, Philip T.
Mauthe, John George, Jr.
Maxson, William Leslie, Jr.
May, Bertam Charles
May, Fritz George
Mayer, Bernard Edward
Mayo, Conrad Ross
Maytidu, Alexander Nicholas
Maytidu, Joseph
Maytidu, William
Mazyck, Henry
McAfee, James Brown
McBride, Richard A.
McCabe, Douglas Lawson
McCann, Thomas Aloysius, Jr.
McCarthy, George Frank
McCarthy, Gordon Frederick
McCarthy, John A.
McCarthy, John Dennis
McCarthy, William F.
McCartney, Hugh William
McCauley, Allen Joseph
McCauley, Charles Joseph
McCauley, Frank Allen

McCauley, Thomas Jefferson
McClellan, Harold Lee
McClellan, Ransom Lee
McCloskey, Austin J.
McCloskey, Charles Aloysius, 3rd
McCloskey, Richard Leo
McCluskey, John
McClogan, Anne
McColgan, John Joseph
McColgan, Leo
McConnell, Francis
McConville, John Edward
McCormack, Anne
McCormack, Matthew William
McCoy, Floyd, Jr.
McCree, George Thomas
McCreery, Florence M.
McCreery, Frank Howard
McCrink, Edward John
McCrink, Frank Patrick
McCrink, James Michael
McCrink, Joseph Thomas
McDermott, George Martin
McDonald, John Francis
McDonald, John Michael
McDonald, Thomas Vincent
McDonough, Harry Joseph, Jr.
McDonough, John R.
McDonough, John W.
McDonough, Robert J.
McDonough, Robert Walter
McDonough, Thomas
McEntee, Donald Richard
McEntee, Edward Perry
McEntee, Leroy Abbott
McEntee, Oscar Ervin
McGarry, John James, Jr.
McGee, John Henry
McGill, John Dale
McGlasson, Malcolm
McGonnell, William E.
McGowan, James Francis
McGrath, Francis Joseph
McGrath, James Benedict
McGrath, John J., Jr.
McGrath, Thomas Joseph
McGrath, William J.
McGreal, Michael Augustine
McGregor, David Malcolm
McGuskin, Kenneth Jackson
McGuirk, Douglas
McGuirk, Robert Henry
McGuirk, Terence James
McGuirk, William Joseph
McHenry, William, Jr.
McHugh, Edmund
McHugh, James Joseph, Jr.
McHugh, Thomas Francis, Jr.
McIlravey, Joseph William
McKeeby, Richard W.
McKenna, Arthur
McKenna, Eugene Matthew
McKenna, Hugh Edmund
McKenna, John F.
McKone, Alan Neally
McKone, Lane Stearns
McLaughlin, Charles Francis
McLaughlin, Charles Patrick
McLaughlin, Matthew John Joseph
McLaughlin, Patrick J.
McLaughlin, William Benedict
McLeisch, James
McLoughlin, John Edward
McLoughlin, Matthew Joseph
McLoughlin, Patrick Joseph
McLoughlin, Paul Peter
McManus, Edward Joseph
McManus, Edward Joseph, Jr.
McManus, Harry Charles
McManus, John Joseph
McManus, Leslie
McManus, Philip James, Jr.
McManus, Stephen Christopher
McMullen, Clarence
McMullen, Thomas Denver
McMullen, William Paul
McNally, George Joseph
McNamara, Edwar Joseph
McNerney, Eugene
McNerney, Howard
McNerney, Paul
McNerney, Theodore Wilbur
McNulty, Daniel Eugene
McNulty, Ignatius Thomas
McNulty, John James, Jr.
McPartland, Lawrence Aloysius
McPhillips, William
McPoland, John E.
McTernan, David Joseph
McTernan, Francis
Mead, David Godfrey
Mecke, Henry Ogden
Mecke, Herbert Edward
Medlon, George Wallace
Meeson, Reginald N.
Mehler, Max
Melchione, Ernest Nicholas
Melchione, Nicholas
Melin, Elmer William
Mellinger, Leonard
Mendelsohn, Richard Eugene Alex.
Menzel, Russell Douglas
Meravi, Andrew Nicholas
Meravi, Frank William
Merck, Albert Wall
Merck, George Wall
Merigan, Joseph Edward
Merklin, Robert
Merklinger, Allan Benedict
Merklinger, Malcolm Benedict
Merriam, Gordon
Merriam, Robert
Merrick, Robert Briggs
Merrigan, Paul Hanley
Metz, Henry
Metzger, Frederick Child
Metzger, Herman John
Metzler, Theodore Charles
Meyer, Arnold Gordon
Meyer, Arthur Richard
Meyer, Harold William
Meyer, James
Meyer, Richard Joseph, Jr.
Meyer, Samuel
Meyers, Herbert
Michaels, Michael John
Michal, Alex
Michaud, William E.
Miele, John Paul
Mielke, Ralph August
Mielke, Walter U.
Migli, Adam F.
Mignone, Anthony Ralph
Mignone, Armond Dominick
Mignone, Louis Joseph
Mignone, Roland John
Mikulyak, Robert Michael
Milani, Charles Vincent
Milbauer, Harold Frank
Milbauer, Henry Edward
Milbauer, John Michael
Miles, Edward Souther
Millar, Alexander Baird
Millar, Hudson Colquhoun, Jr.
Millelot, John Edwin
Miller, Albert T.
Miller, Andrew Otterson, Jr.
Miller, Bernard C.
Miller, Dudley Linvingston
Miller, Eugene
Miller, Fred
Miller, Gerald Elmer
Miller, Harry John
Miller, John Christian
Miller, Lester Fegraus
Miller, Rodman William
Miller, Virgil R.
Miller, Virginia
Miller, Walter L.
Miller, Walter S.
Miller, William LeRoy
Millman, Thomas Gerard
Mills, William Albert
Miloscia, Nicholas Joseph
Minetti, Carl John
Minetti, Frank, Jr.
Minetti, Richard J.
Minier, Carl Louis
Mitchell, Albert
Mitchell, Arthur William
Mitchell, Eugene Vincent
Mitchell, Robert Carr
Mitschele, Howard William
Mittelsdorf, Clarence F.
Mittelsdorf, Joseph
Moch, William Charles
Mohnen, Charles
Mojo, Decio Robert, Jr.
Monahan, Philip Joseph, Jr.
Monahan, Richard Leo
Monahan, Robert J.
Monahan, William John

Mondacci, Arthur D.
Monica, John Francis
Monica, John Philip
Monica, Louis A.
Monks, Francis Joseph
Montgomery, Herbert Edwin
Montwid, William Leonard
Mooney, Charles Wright
Mooney, Thomas G., Jr.
Moore, Richard Eugene
Moore, Robert Breaker
Moore, William S.
Morahan, John V.
Moran, Francis Joseph
Moran, Henry Arthur
Moran, Henry B.
Moran, John Patrick
Moran, Thomas Joseph
Moreland, Boyd H., Jr.
Morella, Samuel
Morelli, Vincent
Morgan, Warren Francis
Moriarty, George Joseph
Moriarty, Henry Walter
Moriarty, James Irving
Moriarty, Patrick Joseph
Moriarty, Paul Richard
Moriarty, Robert Vincent
Moriarity, Walter
Moritz, William Carl
Morris, Clarence Lawton, Jr.
Morris, Frank Joseph
Morris, Harold
Morris, John Joseph
Morris, Robert Charles
Morris, Robert Louis
Morris, Thomas Joseph
Morrison, George Arthur
Morrison, John Richards
Morrissey, Richard D.
Morrow, John Thomas
Morsell, Robert Arthur
Mosciocchi, Thomas (M. D.)
Moulton, Joseph Donald, Jr.
Moynahan, John Francis
Mudd, Carolyn
Mudd, Robert S.
Mudd, Warren
Mueller, Hans Christian
Mueller, John M., Jr.
Mugford, Walter Frederick
Muhlbach, Charles Donald
Muhlbach, William Edward, Jr.
Mulford, Robert John
Mulford, Warren Craig
Mullarkey, Eileen J.
Mullen, Arthur Kelly
Mulligan, Edward Patrick
Mulligan, Gertrude
Mulligan, John Andrew
Mulligan, John F.
Mulligan, Jonathan Ronald
Mullins, Walter Thomas
Mullins, William Aloysius
Mulvey, Charles Bartholomew
Mulvey, Donald Francis
Mulvey, Michael John
Mulvihill, Daniel
Mulvihill, George Westley
Mulvihill, Thomas Robert
Munch, Alfred Emil, 3rd
Munsie, John
Murphy, Edmund Joseph
Murphy, Hugh Joseph
Murphy, Rev. J. E.
Murphy, James Ignatius
Murphy, John Aloysius
Murphy, Joseph M.
Murphy, Martin L.
Murphy, Michael J., Jr.
Murphy, Ralph O.
Murphy, Richard Anthony
Murphy, William Joseph
Murray, Frank Joseph
Murray, John Sivallz
Murray, William Francis, Jr.
Murton, Stanley Oliver
Musano, Frank Paul
Musano, Leonard John
Musano, Patsy Joseph
Musano, Peter Louis
Mussone, Francis Joseph
Mussone, William James
Mustascio, Joseph Peter
Mutascio, William J.
Mygas, Frank Nicholas
Myron, George
Myron, John, Jr.
Nack, Alexander
Nardello, Frank Francis
Nardiello, Joseph Francis
Nardiello, Nicholas James
Nardiello, Nicholas Joseph, Jr.
Natalini, Abdon Rudolph
Neary, Elizabeth G.
Needham, Theodore Prince
Neeson, Reginald
Neff, Karl Edward
Neff, Thomas Wendell
Neff, Wendel
Neglio, Frank Thomas
Neill, Wellden Carr
Nellen, Harry George
Nelson, Alfred George, Jr.
Nelson, Essig
Nelson, Hjalmar Julius Rudolph
Nelson, Richard Alexander
Nelson, Theodore B.
Neulin, Merrill
Neulin, Robert James
Neville, George Alfred
Nevins, John Allen
Nevins, Robert Charles
Newby, Floyd DeWitt, Jr.
Newhouse, George Wilson
Newick, Russell Forester, Jr.
Newman, Harold Kingston
Newman, William F.
Newton, Ruth H. C.
Nicholas, George
Nicholls, Robert G.
Nichols, Bruce Duncan
Nichols, Douglas Remington, Jr.
Nichols, Elmer R.
Nichols, Robert
Nicholson, Donald Edward
Nicholson, Robert James
Nielson, Elmer Anchor
Nilan, Francis A.
Nilsson, Gosta Rudolf
Nims, Grant William, Jr.
Nolan, Robert James
Nolan, Thomas Joseph, Jr.
Nordstrom, Clarence Lennert
Noreika, Alexander Carl
Norelli, Alfred Arnold
Norris, Chester Erwin
Norton, Howard George
Norton, James P.
Nothnagel, William Leo
Nugent, Samuel George
Nuss, Joseph Adam
Nuzzetti, Carl Joseph, Jr.
Nye, Charles
Ober, Harry D.
O'Boyle, Edward Patrick
O'Boyle, Frank Joseph
O'Boyle, Michael Francis
O'Brien, Joseph William
O'Brien, William Joseph, Jr.
Ochs, Herbert Otto
Ochs, Philip Charles
O'Connell, James Anthony
O'Connell, John Andrew
O'Connell, John Barry
O'Connell, Matthew Joseph
O'Connell, Raymond Charles
O'Connell, Robert Joseph
O'Conner, Frank Andrew
O'Conner, Patrick John
O'Connor, Edmund John
O'Connor, Eugene Gregory
O'Connor, Frank Joseph
O'Connor, Harold Joseph
O'Connor, John
O'Connor, John Martin
O'Connor, Joseph F.
O'Connor, Joseph P.
O'Connor, Paul Dahlgren
O'Connor, Russell
O'Connor, Timothy Charles
Oftedel, Gustav
O'Gara, John Francis
O'Halloran, John Donald
O'Halloran, Walter Howard
O'Hara, Thomas
O'Hare, James Michael
O'Hare, Lawrence Francis
O'Hare, Robert Thomas
Ohlsen, Henry
Ohlsen, Vivian
Ohlson, Albert Roland

HONOR ROLL (*Continued*)

O'Keefe, James
Oller, George John
Olsen, Roy
Olson, Edwin Warner
Olson, Robert Carr
Olwell, Jerome Andrew
Olwell, Robert Hall
Omdal, Arthur Jakob Guttormsen
O'Neill, Clifford Addison
O'Neil, Matthew, Jr.
O'Neill, Raymond A., Jr.
O'Neill, Victor Henry
Orayeh, Edward Joseph
O'Reilly, Edward Patrick
O'Reilly, John Joseph
O'Reilly, Thomas A.
O'Reilly, Thomas DePaul
O'Rourke, John Patrick
Osborn, Robert Emerson
Osborne, Foster Story
Osborne, Henry Thomas
Osborne, Walter Dodd, 2nd
Osmun, James W.
Osmundsen, Nils Andreas
Ospenson, Eileen A.
Ospenson, Joseph Nils
Osterhoudt, Robert Lee
Oudine, John Albert
Owens, Charles Thornbury
Owens, James
Pagano, Russell
Pace, Anthony Joseph
Pace, Thomas George
Palardy, Elmer Edward
Palermo, John
Palermo, William
Palmaffy, John Matthew, Jr.
Palmaffy, Robert Christopher
Palmer, Raymond E.
Palmer, Theodore DeCue
Palmere, Allen
Palmere, Frank
Palmere, John J.
Palmere, Raymond M.
Palmere, Richard Henry
Palmieri, Carmine Frank
Panciello, Joseph
Pannick, George Arthur
Panuska, Walter
Parcelli, Hannibal
Pardee, Robert
Parker, Fred D.
Parker, Robert E.
Parkhurst, Hubert Haven
Parks, Frank Henry
Parks, Ralph Hudson
Parlato, John Joseph
Parliman, Everett Arthur
Pansulla, James John
Pansulla, Louis William
Parkes, Geoffrey
Parnham, Thomas N.
Parris, Addison William
Parris, Paul Southerland, Jr.
Parsons, James R., 4th
Parsons, Robert Breaker
Parziale, Ralph Dominick
Pasch, Helmut Walter
Patierno, Carmen Anthony
Paton, John Edmund
Patterson, Charles Leslie, Jr.
Patterson, Edward DeGrandville
Patterson, George Washington
Patterson, Herbert Dalton
Patuto, Matthew
Patz, Edward Allen
Pauciello, Frank
Pauciello, Joseph
Pauciello, Salvatore Frank
Pauciello, Salvatore Joseph
Paul, Ellis Ellsworth
Paulsen, George S.
Paustian, John Leonard
Pavlisko, John A.
Pavone, Frank Robert
Pawlyk, William Michael
Payne, Theodore
Peach, Lawrence Albert
Peacock, Edmund
Peacock, Harold A.
Pearlberg, Morris Jack
Pearthree, John Cooke
Pecetti, Aldo L.
Pechenik, Harry
Peck, Austin Cyril
Peck, Harold Albert
Pedersen, Martin Alfred
Pedersen, Thom Georg
Pedersen, Worrall Henry
Peer, Edward
Peer, Robert George
Pekarek, Albert Walter
Pellegrino, Frank
Pelose, Andrew Richard
Pelose, Anthony
Pelose, Carmen Joseph
Pelose, Michael Anthony
Pelose, Peter Paul
Pendergast, Philip John
Pennington, William Albert
Pentland, George Thomas
Pepe, Joseph Patrick
Pepe, Michael
Perciante, Angelo
Perciante, Nicholas John
Perdicares, James
Peretto, Frederick John
Perkins, Stephen Larkin
Perrin, Edward Llewellyn
Perrin, Horace Chancellor
Perruso, Jerry A.
Perruso, John R.
Perruso, William James
Perry, Donald Joseph
Perry, Richard William
Perryman, Norman A.
Peskin, Milton Henry
Petardi, Louis Robert
Peters, Irving B.
Peters, John William
Peters, Philip Alfred
Petersen, Peter
Peterson, Charles Augusta
Peterson, Harry George
Peterson, Henry G.
Peterson, Ragnar Adolf
Petrillo, Alvin T.
Pettitt, George Frederick
Pettitt, William Hendrick
Petty, Allan R.
Petty, Allen M.
Pfaff, Adolph Frederick
Pfersch, Frank R.
Pfersch, Marion R.
Pfleger, Frederick William
Pfleger, Robert Joseph
Pheifer, Harold
Phifer, Franklin Curtis
Phifer, William D.
Pignato, Joseph John
Philblad, Jack Thornsten
Philblad, Kenneth Robert
Phillips, Frank Joseph
Phillips, Wilbur Vincent
Phinney, Edgar R.
Picetti, Aldo Louis
Pier, Herbert David
Pierce, Jack Charles
Pierson, Gunnar Emanuel
Pignato, Anthony
Pirner, Charles William
Pironti, Prosper John
Pisano, Joseph
Pitcher, George W.
Pitcher, William M.
Pitman, John R.
Pitzel, Joseph
Pizzi, Dr. Francis Walter
Plaen, Herman
Plate, Harry William
Plate, Harry W., Jr.
Plochock, Charles
Ploen, Herman Aloysius
Plotkin, Herman
Pobralski, Theodore
Pois, Dr. John
Polkinghorne, Herbert Arthur
Pollack, Stephen John
Pollak, Theodore Francis
Pollitt, William Herbert
Pollock, David, Jr.
Polow, Dr. Benjamin
Polzo, Carmen Thomas
Pontus, John Jerome
Popiel, Richard
Popken, Charles Frederick, Jr.
Popken, George, Jr.
Popken, Robert Edgar
Poppre, George Herman
Poramblo, Marguerite
Porcelli, Hannibal
Porcelli, Vincent

HONOR ROLL (*Continued*)

Porter, Charles Arthur, Jr.
Porter, John Frank
Porter, Warren George
Postiglione, James Vincent
Postiglione, Michael
Postiglione, Robert Celeste
Postiglione, William
Potter, Douglas Henry
Potter, George Kenneth
Potter, Robert Edward
Potter, Thomas Frederick
Poulsen, Adolf Emanuel
Powell, Gerard Perry
Powell, Harry Emerson, Jr.
Powell, Reese
Powell, Richard
Powers, Francis Peter
Powers, George Kerwin
Powers, Joseph John, Jr.
Prail, Edith
Prail, Lillian
Prail, Saul
Praitano, Anthony Louis
Praitano, Frank Ralph
Praml, Henry William
Pratt, Carl Leroy
Preiss, Herbert Francis
Preziosi, Louis Anthony
Price, Benjamin Earl
Price, Dean F.
Price, Edward Bradley
Price, Frank Apperson, Jr.
Price, Robert A.
Priscoe, Anthony C.
Pring, William Reginald
Proctor, George Henry
Proctor, Harvey
Prizer, John Crowther, Jr.
Prodell, John Hubert, Jr.
Proft, William Mott, Jr.
Pruden, Marvin William
Puder, Richard Kenneth
Puder, Robert Stuart
Pullan, Norman Leslie, Jr.
Purcell, John Oscar
Purcell, Stephen Gerald
Purvis, John Duffas
Quad, Dr. Clifford Winfield
Quad, Victor Bernhardt
Quallo, Pastor Henriques
Querques, Leonard
Quigley, William Francis
Quinn, Arthur John
Quinn, Charles James
Quinn, Charles William
Quinn, Franklin Edward
Quinn, James D.
Quinn, James Thomas, Jr.
Quinn, Joseph Dan
Quinn, William Elexis
Quinn, William Hubert
Radzinsky, John
Rahner, Erwin Frederick
Ralston, Thomas John
Rabin, Bernard
Radzinsky, Vitor James
Raesing, Carl
Ramaglia, Anthony Peter
Ramaglia, John Nicholas
Ramo, Arthur
Ramaglio, Michael Louis
Ramsden, George
Ramsland, Arnold Christian
Rand, Charles Frederic, 2nd
Rand, Douglas Lovell
Rapicano, James
Rand, Howard M.
Rapicano, John Francis
Rapp, Howard Robbins, Jr.
Rappaport, Charles
Rappaport, Edward John
Rappleye, William Dennis
Raptis, James Nicholas
Rasanen, Wayne Oliver
Rascati, Frank R.
Raschke, Clemence A.
Rashke, Andrew
Rasmussen, Earl Neilson
Raspa, Anthony
Rathsam, Frederick J.
Raymer, John Eberlein, Jr.
Raymer, Paul W., Jr.
Raymond, Rocco, John
Ready, Joseph Francis
Redding, John Pace
Reed, Eugene Cornelius, Jr.
Reed, Henry Miller
Refinski, Chester Walter
Regan, Patrick, Jr.
Regan, Thomas Francis, Jr.
Reger, Eugene
Reger, Frank, Jr.
Reilly, Thomas Joseph
Reinagel, Fred George
Reinhardt, Alfred John
Reinhardt, Charles A.
Reinhardt, F. W.
Reinhardt, Robert Woodruff
Reinhardt, Warren Adam
Reinhart, Charles Arthur
Remvidas, Edward Joseph
Renna, August Joseph
Renna, John Patsy
Re Pass, Dr. Paul Emmett
Restorff, Henry John
Restorff, Robert Carl
Revere, Norman
Reynolds, Ethel
Reynolds, James Everet
Reynolds, John Joseph
Rhed, Leland
Rhinehardt, Frederick
Ricca, Ernest John
Ricci, Ann E.
Ricci, Anthony Vito
Ricci, Carmine
Ricci, John Philip
Rich, Arthur Donald
Richardson, Alfred John
Richardson, Douglas Ross
Richters, Robert L.
Riffel, August
Riffel, Frederick Henry
Riker, Clarence Brown, Jr.
Rinehart, Kenneth Russell
Riley, Eugene
Rimkus, Charles Anthony, Jr.
Risedorf, Kenneth Edward
Risse, Harold John
Risse, John James
Risse, Thomas Joseph
Risse, Walter Francis
Ritchie, William Edward
Ritson, Gerald F.
Ritt, Thomas Francis
Ritter, Albert Gregory
Ritter, Francis Vincent
Ritter, Stephen Paul
Rivera, Mario
Rivlin, Raymond Seymour
Rivlin, Stanley
Rizas, Christos
Robbins, William Brown
Robbins, Charles Francis, Jr.
Roberts, James George
Roberts, James Howard
Roberts, Ronald
Robertson, Donald
Robinson, Bruce Hamilton
Robertson, William
Robin, Dr. Milton
Robinson, Jean
Robinson, John Trumbull
Robison, Peter David
Robjohns, Edward F.
Robshaw, George John
Rochford, Edward James
Rockwell, William Robert
Rodgers, John G.
Roff, Maynard Ransom
Rofinsky, Chester Walter
Rogers, Elvin J.
Rogers, George David
Rogers, Henry
Rogers, John
Rogers, Thomas P.
Rolfsen, Albert Severen
Rolfsen, Sigwald Albert
Rollin, Clarence Edward
Rollin, Donald Cary
Rollin, Vernon Le Grande, Jr.
Rollin, William H.
Rollinson, Simeon Harrison, Jr.
Rom, Alvin Joseph
Rom, Henry John
Rom, Obert Bernhard
Rooney, Joseph
Roselli, Frank
Romine, John Raymond
Rooney, George Joseph
Rooney, Hugh Paul
Rooney, William Patrick

Rose, Arthur L.
Rose, Walter James, Jr.
Roselli, Joseph
Roselli, Thomas
Rosen, Dr. Charles Daniel
Rosen, Gerald
Rosenbaum, Joel
Rosenbaum, Samuel
Ross, Clifford Burnet
Ross, David S.
Rossi, Arthur E.
Ross, John Porter
Rotellino, Frank
Rousch, Jay Garside
Rowe, Joseph Howard
Rubinetti, Anthony Joseph
Rubinetti, Frank Anthony
Rubinetti, Joseph Anthony
Rubinetti, Joseph Baptist
Ruchty, Joseph
Rumpf, Max
Ruoto, Joseph Anthony, Jr.
Ruppel, William F.
Rush, Francis
Rush, James Victor
Rush, John Aloysius
Rush, Joseph Michael
Rush, Martin John
Rush, Patrick F.
Rusinow, Samuel
Russell, Frederick Mathieson
Russell, Raymond Dumond
Russo, Gregory Arthur
Russo, John
Russo, Peter Felix Dominic
Rustum, Edwin Wadie
Rustum, William
Ryan, Edward Lyman
Ryan, Francis Joseph
Ryan, Harwood Eldridge
Ryan, Herbert William
Ryan, Robert Almstead
Ryder, Christopher Leo
Safran, Irving
Sahrbeck, Alfred Bruce
Sair, Anthony Albert
Sala, Anthony
Salem, Stephen Max
Salemme, James Anthony
Salemme, Lawrence Anthony
Salerno, Andrew
Salerno, David
Salerno, Pasqual
Salerno, Patrick Joseph
Salerno, Salvatore Joseph, Jr.
Salerno, Thomas Dominick
Salesky, Theodore E.
Salinardi, Charles
Salinardi, Nicholas Louis
Salinardi, Vito Louis
Salinardo, Joseph Ralph
Salvatore, Louis J.
Sanders, John Francis
Sanders, Stuart Cory
Sandquist, Robert Lincoln
San Fileppo, A. A.
Sansone, Alfred John
Santucci, Anthony Arthur
Santucci, James John
Santucci, Louis James
Saporito, Angelo
Saporito, August
Saporito, T. R.
Sarlund, Edward Francis
Sarlund, Helen Ann May
Sass, Harold Joseph
Sauchelli, Joseph Anthony
Sauer, Edgar Robert
Sauer, Edmund John, Jr.
Sauer, Henry Joseph
Sauer, John Thaddeus
Sauer, Robert Joseph
Sauer, Vincent William
Sauter, Harold William
Sautter, Charles Frederick, Jr.
Sayers, James E.
Saynor, Henry Lawrence
Sayre, Richard Wallace
Scagliozzi, Daniel
Scala, Joseph Vincent
Scaringello, Vincent Anthony
Scarponcini, Anthony James
Scarth, William S.
Scavone, Dominick Anthony
Schaefer, Charles Edward
Schaffer, Emery Raymond
Schaefer, Louis Charles
Schaich, Harry
Scharff, Joseph Charles
Scharff, William Hamilton
Schaub, Preston Lyman
Scheerer, William, 2nd
Schellhase, William Edward
Schenk, Henry F.
Scherer, Winifred G.
Scherholz, John George
Schevek, Robert
Schiel, Edward F.
Schieman, George Joseph
Schieman, James Andrew
Schiffman, Harry
Schiffman, Sidney
Schiller, Albert E.
Schilling, Charles W.
Schilling, William J.
Schlager, Charles Lawrence
Schlagintweit, Robert Albert
Schlenger, Bennett Myron
Schlichting, Robert Arthur
Schlobohm, Arthur Francis
Schmaler, Edward
Schmidlin, Robert Albert
Schmidt, Adrian Jacobus
Schmidt, Frederick F., Jr.
Schmidt, F. T., Jr.
Schmidt, Kenneth Frederick
Schmidt, Ralph Benjamin, Jr.
Schmidt, Walter
Schmuck, Oliver Edward
Schnakenberg, John Henry
Schneider, Edward Drummond
Schneider, George Conrad
Schneider, Leon Samuel
Schnepel, Herman Henry, Jr.
Schober, Edward Henry
Schober, George William
Schober, Richard Irving
Schoen, Ewald David
Schoen, Heinz Philip
Schoen, John, Jr.
Schoen, Kurt Ferdinand
Schoen, Philip
Schoen, Vernon
Schoenleber, Harold
Schoenleber, Raymond Robert
Schojan, Eugene
Schon, Werner Philip
Schuerman, John Bernard
Schuler, Richard Henry
Schultz, Francis William
Schumka, Michael
Schuster, John
Schuster, John V.
Schuster, Stephen John
Schutz, Carl Raymond
Schutz, John Edward
Schutz, Robert Howard
Schuyler, Richard H.
Schwartz, Maurice L.
Schwartzstein, A. Leonard
Schwartzstein, Milton R.
Schwarz, Kurt Martin
Schweineberg, Walter Edward
Schweizer, Walter August
Sciascia, Charles J.
Scios, Egerio, Jr.
Scott, John
Searles, William Joseph, Jr.
Searls, Reinhardt F.
Secord, Grover J., Jr.
Sedgley, Chester Arthur
Seebach, Reinhardt, Frederick
Segarto, Anthony Peter
Seiffert, Frank Morris, Jr.
Sellitto, Michael
Selser, John Ernest, Jr.
Selser, Robert Eugene
Selser, William Edward
Seltmann, Heinz
Seltzer, Panton
Semple, Alistair
Semple, Robert Taylor
Sereno, America Onorato
Serino, Frank Robert
Serino, Joseph
Serino, Robert Frank
Sexton, Dorrance
Sexton, John Joseph
Sexton, Thomas
Shackelton, James H.
Shangraw, Clayton C.
Shangraw, Richard Clayton

Shank, William James, Jr.
Shank, Wilson Peter
Shannon, James Joseph
Shannon, John Andrew
Shannon, John Francis
Shapiro, Emanuel (D. C.)
Sharkey, Edward Francis
Sharkey, John James
Sharkey, Robert Emmet
Shaw, John Cyrus
Shaw, Leonard Wellington
Shaw, Leslie Jay
Sheeran, James Joseph
Shepherd, Dennis
Sheppard, Cedric Wilfred
Sherer, John David
Sherer, William Harrison
Sheridan, Thomas Aloysius
Sherman, Joseph Felix
Sherwin, Russell F.
Sherwood, Walter M.
Shiel, Edward Francis
Shiel, Robert William
Shimmin, Robert Hendon
Shine, Eugene Francis, Jr.
Sica, Robert Theodore
Sichel, Sidney Bernard
Sideris, George Walter
Siebert, Max Otto, Jr.
Silakka, Otto, Jr.
Silano, Lawrence
Silvani, James
Silvani, Rocco Joseph
Silver, Albert Myron
Silverman, William
Silvestri, Michael
Simber, Eric
Simon, Richard A.
Simons, John Herman
Simpson, Cecil Edward
Simpson, Donald Monroe
Simpson, Herman Frank
Simpson, Hugh Walter
Simpson, William Alex. Bruce
Sippel, Richard Edward
Siris, Herman Harold
Siris, Paula
Sito, Frank Matthew
Skinner, Robert Stanton
Skinner, William Edward
Slack, John Bailey
Slack, William Carlton
Slaght, Albert Mahlon, Jr.
Slapp, John R.
Slapp, Raymond Howard
Slapp, Walter Clifford
Slater, Edmond David, Jr.
Slater, Robert
Slater, William George
Slater, William George, Sr.
Sloane, John Edison
Sloane, Peter Edison
Slusmon, Harry N.
Slusmon, Helen Disque
Small, Lawrence Edwin
Small, William Joseph
Smigleski, William John
Smith, Albert K., Jr.
Smith, Arthur V.
Smith, Bailey B.
Smith, Charles William
Smith, DeVeaux Olmsted
Smith, Donald Melvin
Smith, Edna L.
Smith, Edward Thomas
Smith, Edwin, 4th
Smith, Frank A.
Smith, Frederick Warren
Smith, George Edward
Smith, George F.
Smith, Harold Harding
Smith, Harry Morgan
Smith, Howard
Smith, John Joseph
Smith, Howard Calvin
Smith, Leonard James
Smith, Leonard Thornton
Smith, J. Meredith (M. D.)
Smith, Janet S.
Smith, Kenneth Lawrence
Smith, Paul D.
Smith, Peter A., Jr.
Smith, Richard Edward
Smith, Robert Benjamin
Smith, Robert Burton
Smith, Robert Elwood
Smith, Russell Macy
Smith, Russell Randolph, Jr.
Smith, Thomas William
Smith, Truxton Robert
Smith, Wallace Crosby
Smith, Wilfred William
Smith, William Joseph
Smith, William Leonard
Smith, William R.
Smock, F. Barton
Smock, William Howard
Smuthe, Edward H.
Smuda, Edward Stanford
Smuda, Leo Joseph
Snyder, Arnold Douglas
Snyder, Charles J.
Synder, Edwin Henry, Jr.
Sochowski, Joseph Karl
Sofield, Clarence S., Jr.
Sofranco, Helen V.
Soldi, James Thomas
Soloway, Irving J.
Sommer, Frederick Charles
Sossin, Sidney
Spahle, Francis X.
Spano, Nicholas John
Sparks, Marjorie J.
Spencer, Thomas M. S.
Sperling, Robert D.
Spero, James Vincent
Spero, Joseph
Spiess, Joseph Anthony
Spina, Laurence Thomas
Spohrer, George Joseph, Jr.
Sprigg, Halsey W. W.
Spyropoulos, James
Squier, Harold Aubrey, Jr.
Staab, Joseph Adolph
Stack, Bernard Joseph
Stagg, George Warren
Stagg, Philip Albert
Stagg, William Harry, Jr.
Stamler, Jeremiah
Standfast, Charles William
Standfast. Robert Daniel
Stanley, Thomas Aquinas
Stanton, Eugene Aloysius
Stanton, Frank Joseph
Starace, Jeremiah Ralph
Starege, Randolph Roosevelt
Stark, Morton
Stathakis, Charles Nicholas
Stathakis, George Nicholas
Stathakis, Thomas Nicholas
Stauffer, Russell Ball
Stavinski, Edward Joseph
Stearns, Edward Benjamin
Steele, Donald
Steele, Dudley Emerson
Steen, Peter
Stefanelli, William Louis
Steidel, Ernest M.
Steiger, John A.
Steigler, Richard Herbert
Steihl, Charles
Stein, Harold
Steiner, Milan F.
Stelger, John Albert
Steneken, Charles Augustus
Stenger, Elbert D.
Stephen, Alfred Thomas
Stephens, James Durston
Stephens, Robert
Sterling, John R.
Stevens, John F.
Stevenson, Holloway Herbert
Stevenson, Joseph A.
Stevenson, Joseph K.
Stevenson, William Aloysius
Stewart, Albert Walter
Stewart, Robert Hanna
Stickel, George, Jr.
Stickel, Robert John
Stiles, George Hugh
Stinson, Robert
Stillwell, James Warren
Stock, John Walter
Stock, Joseph William
Stock, William Henry, Jr.
Stoddard, Ralph
Stoll, John Edward
Stolz, Robert Henry
Stone, Neil X.
Storms, Elmer
Stott, Herbert John
Stoukas, Ernest

Stoukas, Plato George
Stout, Frank M., Jr.
Stranahan, Lloyd H.
Strassburg, Harry
Strassburg, Herbert Charles
Stratton, Richard Leroy
Strauss, Carl
Strong, Alan Ballentine
Struble, Howard Monroe
Struble, John Monroe
Strucken, Frederick Joseph
Stryker, Harry R.
Stuber, Herman Albert
Stucky, Ludwig
Stumpf, Jacob H.
Sturges, Paul Benjamin
Sturm, August Frederick
Suettlerlein, Frank L.
Sullivan, James Bernard, Jr.
Sullivan, John Lawrence
Sullivan, Joseph Francis
Sullivan, Thomas Joseph
Sullivan, William A.
Sulpy, Robert Peter
Summers, Charles Telfair
Summers, Herbert William
Sunbury, Russell W.
Sutton, James W., Jr.
Swanson, Richard Carl
Swartz, James Marvin
Swayze, Francis Joseph
Swayze, Joseph Couse
Swayze, Peter Jacob
Sweeney, James E.
Sweeney, Patrick Barney
Switzer, Peter Jerome
Syagg, William H.
Sylvester, Fred Alphonso
Symborski, Raymond Ralph
Syme, David Hall
Sziodat, Frederick Carmen
Szostak, Victor Frank
Szumasski, Jean
Taggart, Lawrence Eugene
Tallaksen, Arthur
Tallaksen, Norman
Tallaksen, Tallak Emil
Tanner, William Charles
Taylor, Gordon Beech
Taylor, Reginald Edward
Taylor, William Lamont
Telfair, Warwick McNair
Telfair, William
Tener, Jack Stuart
Tenney, Albert Seward, Jr.
Tenney, Edward Cameron
Tenney, Raymond Parker
Tennyson, Edson Leigh
Teologo, George
Terzi, Lionel Peter
Thatcher, James Joseph
Thayne, Edward Francis
Theesfeld, F. H., Jr.
Theesfeld, Joseph W.
Theile, Oswald Charles
Thom, Douglas Leonard
Thomas, Chester Lincoln, Jr.
Thomas, David Oscar
Thomas, Jean
Thomas, Robert Elmer
Thomas, Russell R.
Thomas, William George
Thompson, Henry
Thompson, Leonard James
Thompson, Robert Shuler
Thompson, Russell Vollmer
Thomson, Arthur A.
Thorn, James R.
Thorne, Ezra Osborne, Jr.
Thorpe, Katherine J.
Thum, Dr. Kurt William
Thurnell, Joseph W.
Thyrring, Arthur J.
Tierney, Aloysius Joseph, Jr.
Tierney, James
Till, Henry Thomas
Tillmes, Carl Arthur
Tilney, John Sheldon
Tilney, Norcross S.
Tinkham, Leonard
Tinquist, Harold Oscar
Tinquist, Kenneth Henry
Tippett, Henry Herbert
Tisoio, Joseph Jerry
Titterton, George Edwin
Titus, Charles
Titus, Howard
Toal, Francis Xavier
Toale, Eugene Joseph
Toale, John Edward
Toale, Thomas Michael
Tobias, Louis
Tobie, Anthony Gerald
Tobin, Paul Gilbert
Todd, John Brown
Toliver, Leroy David
Tolley, Daniel
Tomkins, Frederick, Jr.
Tompkins, Walter Isaac
Tone, John Alfred
Tone, Warren Robert, Jr.
Tonnessen, Stener Emil
Toomey, Frank Michael
Toomey, James Joseph
Toomey, Patrick J.
Tordal, Henry A.
Torlucci, C. P., M.D.
Torlucci, Herman Anthony
Torlucci, Joseph John
Torlucci, Peter Joseph
Torlucci, William Joseph
Tornillo, James Vincent, Jr.
Tornillo, John F.
Tornillo, Michael Carmine
Tornillo, Pasquale Frank
Tornillo, Patsy A.
Tornillo, Thomas Vincent
Torres, Luis Heredia
Torres, Nery
Torten, Archie Charles
Tose, Leonard
Towers, Edward J.
Townsend, John
Treacy, John Thomas
Trebour, Herman
Treitman, Richard Louis
Trell, Alfred Frederick
Troccoli, James Vincent
Troccoli, Peter Anthony
Trocha, Herbert Gustave
Trocoli, Philomena J.
Truesdell, George William
Tubman, Robert Keene
Tully, Bernard Francis
Tunstall, Raymond
Tunstead, Ward Brabson
Turck, Banjamin Byron, Jr.
Turner, Hamilton McCall
Turnman, Clifford DeW.
Tutalo, Dominick Philip
Tuttle, Robert Burge
Uibelhoer, August Henry
Uibelhoer, Robert John
Ulrich, George John
Underwood, Thomas H.
Upham, Walter James
Uram, Charles James
Uram, Louis John
Urban, George William
Urquhart, James Hadley
Urso, Frank John
Vacca, Michael Anthony
Vacca, William
Vail, Craig Durand
Vail, Malcolm R. W.
Vajda, Arthur Gabor
Valderrama, Alfred Joseph
Valderrama, Jean Jacques
Valente, Joseph S.
Valentine, Theodore Francis
VanAlphen, Henry
VanBlargan, Raymond
Van Brunt, Carl Stanley
Van Buskirk, Charles Henry
Van Deusen, Albert Newton
Van Iderstine, Gifford Allen
Van Ness, Joseph
Van Note, Hubert H.
VanWyk, George L.
Van Zee, Robert Eugene
Van Zee, William Henderson
Vassallo, John
Vassalo, Patrick C.
Vassallo, Samuel
Vassallo, Thomas
Vayda, Arthur Gabor
Veillon, Pierre Louis
Verinder, Frederick Charles
Verner, Charles Robert
Verzi, Paul, Jr.
Vesey, Robert John
Vieten, William Peter

Vincent, Arthur Franklin, Jr.
Vincent, William Wallace
Viningre, Leon Franklin
Virgil, Nicholas James
Vittoria, Nicholas Peter
Vittorie, Andrew N.
Volker, Adolph Thomas
Volker, Stanley William
von der Linden, Max Alexander
Voorhees, John Leslie
Vosburgh, Walter LeRoy
Voss, Edward R.
Vreeland, Frederick Brackin
Vreeland, Kenneth Winfield
Wadams, Donald Irving
Waddington, William Gardell
Wadlin, George Knowlton, Jr.
Wagner, Donald Edward
Wagner, Erich Erwin
Wagner, John Harold, Jr.
Wagner, John Hunce
Wagner, Richard Henry
Waldron, James Francis, Jr.
Waldron, William Henry
Walendziak, Joseph John
Walker, George McClellan
Walker, John Yates Gholson, Jr.
Walker, Kenneth S.
Walker, William Magruder
Wall, Albert C., Jr.
Wallace, Walter Aloysious
Wallendjack, Benjamin
Wallendjack, Edward
Wallman, Arnold
Walsh, Alexander H.
Walsh, George Anthony
Walsh, Gerald Joseph
Walter, Alfred Peter
Walter, Frank D.
Walter, Frank Edward
Walter, Frank William, Jr.
Walton, Horace Carver
Walton, William Carlisle, Jr.
Walton, R. Lee
Wander, Harry Hudson
Wander, John
Wannemacher, John Francis
Wannemacher, Joseph
Wannemacher, Paul Harry
Wannemacher, William Raymond
Wanner, Theodore Charles
Wapshare, Henry Douglas
Wapshare, Harry W.
Wapshare, Robert Clarence
Ward, Francis Robert
Ward, John Matthew
Washichek, Philip Vincent
Watson, Harold William
Watson, Walter Brown
Weaver, Edgard C.
Weber, Ernest R.
Weber, Marceline Rogers
Weber Theresa
Weber, William
Wechtler, Robert Otto
Wedel, Paul F.
Wedel, Paul Fred
Wehner, George Joseph
Weigel, Richard L.
Weil, Henry John, Jr.
Weimer, Frederick Nelson
Weislo, Edward
Welde, Bjarne
Welde, Leiv
Wells, Edwin Lewis
Wells, Frank Newton, 3rd
Wells, Gilbert Hector
Wells, Warren Glahe
Welsh, Fred William, Jr.
Welsh, Richard Arthur
Welsh, Robert Augustus
Welsh, Wilfred Reinhardt
Wendler, Hans Ferdinand
Wenny, Daniel H., Jr.
Werner, Darwin E.
Werner, John Milton
Werner, Neal Francis
Werner, Raymond Charles
Werner, Stanley Hicks
Werner, Stephen Leonard
Wernsing, Arnold Gerhardt
Wessel, Frank Carl
Wessman, Helge E.
West, Robert William
Westbrook, William Caldwell
Westerfield, Clarence Thomas, Jr.
Westwood, Vernon Benedict
Whalen, Edward Joseph
Whalen, Eileen
Wheeler, Alfred
Wheeler, John William
Wheeler, Raymond
Wheeler, Stanley Raymon
Wheeler, Dr. William Kenneth
White, George Elwood
White, John William
White, Richard S.
Whitehouse, Hazel Edith
Whiting, Jesse Evans
Wiatroski, Vincent Aloysious
Wick, John Ronald
Wiegel, John Alfred
Wiggins, William Seth
Wik, John Charles, Jr.
Wik, Thomas James
Wil, Thomas
Wilbur, Robert Hendricks
Wilcox, Benjamin Franklin, Jr.
Wiley, Alfred Gordon
Wilkinson, Harry Rockefellow, Jr.
Wilks, Allen
Wilks, Paul J.
Wille, Herman
Williams, Allton Charles
Williams, Arthur Halliday David
Williams, Benjamin Franklin, Jr.
Williams, Calvin John
Williams, Charles Harding
Williams, Earl C.
Williams, Earl Edward
Williams, Eugene Francis
Williams, Francis E.
Williams, Franklin Leonard
Williams, Frederick James
Williams, George Hugh
Williams, Harold Charles
Williams, Henry
Williams, Henry C.
Williams, Herbert L.
Williams, John Lee
Williams, John Stephen
Williams, John W.
Williams, Lewis A.
Williams, Robert
Williams, Samuel Crane, Jr.
Williams, Thurman Jerome F.
Williams, William
Williams, William Duane
Williamson, Alan Symons
Williamson, Allton Sherman
Williamson, Burdette Robert
Williamson, Herbert
Williamson, James Burker
Williamson, Kenneth Edward
Williamson, Samuel Dodd
Williamson, Sidney Richard
Wilkinson, Lawrence
Willies, John, Jr.
Willis, John Alexander French
Wilson, Charles Edward
Wilson, Floyd Emerson
Wilson, George Vincent
Wilson, James
Wilson, John Edward
Wilson, John Harmon, Jr., M.D.
Wilson, Thomas Bradley
Wilson, Walter Edgar
Wilson, William Woodrow
Windsor, William Henry
Winans, Bradford B.
Winckler, Frederick Bridge
Wingerter, Harry
Winkler, George J.
Winkler, P. J.
Winkler, Raymond Martin
Winkler, William J.
Winter, Stephen George
Wirsching, David Birch
Wirtz, William Otis
Wisigiewski, M. J.
Wisniewski, Frank Joseph
Witel, Robert Otto
Witke, Robert
Witte, Charles Norman, Jr.
Witten, Robert Chester
Woelfle, Edward Frederick, Jr.
Woelfle, Herbert William
Wojtko, Nicholas Michael
Wolf, Jerome
Wolf, Nelson B.
Wolfe, Paul R.
Wolfahrt, Eugene Philip

Wolinski, Henry
Wolinski, John
Wolinski, Joseph M.
Wood, John Wilbur
Wood, Melvin Arnold
Woodruff, Gail Thornton
Woodhull, William Sayre
Woodland, Henry Thompson
Woodruff, James Francis
Woods, Kathryn Walton
Woodward, Allan J.
Worhun, John Paul
Wortendyke, N. T.
Worth, Charles
Worth, Dirzilla G.
Woytko, Nicholas
Wriggins, Thomas Francis
Wright, Arthur
Wright, John Daniel Harold
Wright, John Leslie
Wright, Robert Stanley
Yasko, Ben Leo
Yeager, Benjamin Frederick
Young, Charles N.
Young, Cornelius John
Young, Harold Paul
Young, Harold S., Major
Young, Henry
Young, Norman William
Young, Ralph Joseph
Young, Robert, Jr.
Yowell, Daniel
Yowell, Gerson
Zachek, Henry Joseph
Zamelsky, Harvey
Zappa, Joseph Herman
Zeliff, Emily L.
Zenkl, Charles
Zenkl, Joseph T.
Zeppi, Frank M.
Zeppi, Louis Sammy
Ziegler, Howard Clorer
Ziegler, Roland George
Zingeser, Elwood George
Ziobro, John
Zipp, Alfred Anthony
Zito, Patrick Leonard
Zitzmann, Joseph
Zoccola, Louis James
Zoromski, John Anthony
Zoubek, Arthur Joseph
Zullo, Helen
Zullo, Salvatore Michael
Zwick, William Jerome

☆ *This space is available for additional names as members of your family or friends enter the service.* ☆

Buy More War Bonds

☆

Support the Red Cross

☆

Write that letter today and every day

☆

Cooperate in all Salvage Drives

☆

Federal Telephone
and
Radio Corporation

Newark, New Jersey

NINETY YEARS OF SERVICE IN THIS COMMUNITY

You Are Invited to . . .

SAVE

. . . in the oldest Mutual Savings Bank in Essex County

•

ORANGE SAVINGS BANK

Chartered 1854

MAIN STREET, CORNER SOUTH DAY STREET

ORANGE, NEW JERSEY

•

Member of F.D.I.C.

20% DISCOUNT

Bring Your Bundle and SAVE

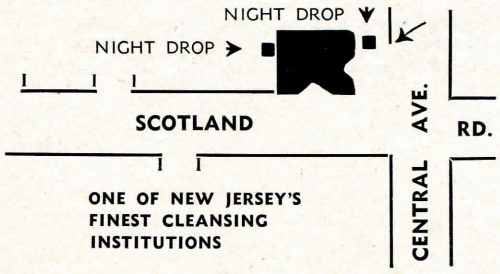

ALL SERVICES

DRY CLEANING

Rug Cleaning - Fur Storage

LILY WHITE LAUNDRY

For Delivery Service Call

ORANGE 3-2089

GIBB CHEVROLET CO.

Chevrolet Dealer of the Oranges

473 Main Street East Orange, N. J.

•

SERVICE STATION

151 Central Avenue Orange, N. J.

MUIR'S *Department Store*

« East Orange »

For nearly 20 years the Franklin Mortgage and Title Guaranty Company has played an important role in the development of residential West Orange by assisting hundreds to secure the comfort and satisfaction that only home ownership can give.

Franklin looks forward to continuing to serve the needs of West Orange residents and the returning Members of the Armed Forces in aiding them in obtaining and securing man's greatest treasure, "a home of his own!"

MORTGAGE FINANCING • TITLE INSURANCE • REAL ESTATE

FRANKLIN MORTGAGE AND TITLE GUARANTY COMPANY

509 ORANGE STREET • HU. 2-3900 • NEWARK 7, N. J.

Famous For Fine Rugs And Their Care for 44 Years!

B. SHEHADI & SONS

ORIENTALS DOMESTICS *Rugs* BROADLOOM CARPETING

51-59 CENTRAL AVE. EAST ORANGE

Near Grove St. ORange 3-5382

Guaranteed Cleaning • Repairing and Storage

National Automatic Ordnance

Wartime Manufacturers of Essential Products

A Subsidiary of

National Automatic Dispensers

Peacetime Manufacturers of the

"THIRST QUENCHER"

Montclair, N. J.

AN INVITATION TO VISIT

Restland Memorial Park

East Hanover, N. J.

A LIVING SHRINE OF PERPETUAL BEAUTY

The founders of Restland believe that death should be accompanied by as few of the symbols of mourning as good taste and the conventions will permit; and that the cemetery which is the portal between this life and that beyond, should not be dismal and forbidding but should be inviting and hope-inspiring. The enlightened logic of modern-day reason tells us that the mortal remains of those we love deserve a final abode of peace, beauty and dignity—a sequestered retreat remote from the din of active life.

Where the Memory of Beautiful Lives Will Be Kept Beautiful Always

•

When history is recorded
and Victory's page appears,
all who purchased

WAR BONDS

can say "We Helped"

•

THE GOLDMAN FAMILY

Pleasantdale

JOHN F. O'BRIEN

•

Funeral Home

•

340 Main Street (Cor. McKinley Avenue)

West Orange, N. J.

OR 4-4267

Someone must Pilot a Bomber
Someone must Drive a Jeep
Someone must Be a Paratrooper
Someone must Buy War Bonds

☆

BUY WAR BONDS TODAY!

ORange 5-9112
ESsex 3-0963

A COMPLETE ENGINEERING SERVICE

GEORGE S. SIGGINS

Member A. S. H. V. E.

INDUSTRIAL FUEL BURNING EQUIPMENT

78 So. Harrison Street **East Orange, N. J.**

For Safety, Go To

WEST ORANGE PHARMACY

S. S. Greco, Reg. Phar.

•

443 Main Street **West Orange, N. J.**

Phone ORange 4-9824

ANDREW H. OWEN, Inc.

REAL ESTATE & INSURANCE

•

10 Main Street **West Orange, N. J.**

OR 5-8700

ON THE HOME FRONT

Victory Gardens, Air Raid Defense, War Bond Drives . . .

Nearest taste to actual warfare on the West Orange home front has been a series of rabbit commando raids on local Victory Gardens.

But even if that's the only glimpse of actual warfare they've had—members of the Defense Council's protective services stand ready to swing into action at a moment's notice.

Here are some figures to show how these forces stack up:

Aid raid wardens, 2,379; communications, 276; auxiliary police, 245; firemen, 137; transportation, 85; demolition, 77; first aid, 75; gas officers, 9.

That, of course, doesn't begin to tell the full story. The war services division which includes those defense branches not under the protective division has a few things to report, too. For example: The 54 plots in the community Victory Gardens on site of the old Essex County Country Club, went "like hotcakes." In addition, use of other public property plots sent the total under cultivation in town to more than 300.

What went down in these plots last year not only came up—but was put up. In all, defense-sponsored neighborhood canning bees reported putting up 2,325 jars of food—most of it from these Victory plots.

West Orange, Norman L. Brundage, defense commander recounts, took home defense seriously long before Pearl Harbor. Even before creation of the Defense Council a group of war veterans set out with plans to be "ready for any emergency."

Chief aim of this group, announced in June, 1940, was to lay the groundwork for defense measures. This point was similarly stressed: There would be no witch hunting. The American Legion was the backbone of this move. The Veterans' Defense Unit stemmed from this movement.

Plans for the Defense Council, itself, picked up in April, 1941, with Mayor Degnan and Brundage cooperating in its formation. A woman's defense unit was shaping up at the same time.

Groundwork for the council came with Degnan's appointment of William F. Vosseler as chairman and Attorney General Walter D. Van Riper, Farnham Yardley and Samuel Muta to assist him.

Veteran of War I

The job was not a new one for Vosseler. As mayor in 1917, he undertook the same job of directing the town's defense in that war—and at a time when the police department had only two bicycles to patrol outlying districts.

When the Defense Council organized April 23, 1941, it took steps to incorporate a group of American Legion and V.F.W. members into a unit to aid the police department in emergencies. These were the men who had comprised the town's earlier defense organization. They had spent hours on the rifle and pistol ranges.

From then on, defense activities picked up with the tempo of war developments.

Emergency defense was set up on a military basis; Vosseler named leaders for the town's five wards; an aluminum drive was launched; block leaders and others distributed 18,000 questionnaires in a survey of housing and other resources.

As months rolled on, more than 1,000 air raid wardens jammed into West Orange High School to witness a demonstration of the message center at work. Everybody and everybody's neighbor was going into some kind of volunteer activity. Brundage sets the ratio of men to women in these activities at about 60-40.

Wardens heard talks on gas and bombs and there were other programs, too. Early supplies included 1,000 police whistles, 1,000 arm bands, 1,000 flashlights. A high school manual training class turned out nightsticks.

Less harmful than the rabbit commandos—but illustrative of local war nerves—was West Orange High School's bomb scare on the morning of February 27, 1942. Police kept more than 1,100 pupils out of the building until they were satisfied there were no bombs on the premises. They acted after an anonymous telephone tip that, "there's a bomb planted in West Orange High School."

1,100 Air Raid Wardens

In March, 1942, plans for a first aid station at Fairmount School were outlined. . . . Vosseler announced a scrap collection program. . . . 1,100 air raid wardens were sworn in at six schools on one night but only 700 got arm bands because of supply shortages . . . an estimated 1,400 Civilian Defense volunteers took part in a full-dress rehearsal of the town's home front forces.

In April, 1942, the raid alarm system, now geared to cover the town, was called inadequate and dead spots reported . . . the alarm was then being sounded by the Edison whistle, fire engines, police cars and church bells in Pleasantdale and St. Cloud . . . events were piling on events and the foundation for today's efficient organization was being set.

Side by side with the Defense Council in the war programs, of course, were other organizations.

The Ration Board, for one, found itself the center of a rapidly expanding rationing whirlpool—and still had time to grin and bear it as late as March of this year when there was an attempted break into the Ration Board offices at Fairmount School.

The police blotter reported:

"Through police vigilance and OPA regulations, losses confined to one hour of vice chairman's sleep and undetermined amount of time by intruder."

The kind of job the board—and residents—have been doing, however, can well be illustrated in an official report that town consumers showed an average 23 percent decrease in fuel oil consumption in the 1942-43 heating season. That decrease meant West Orange householders saved a total of 1,120,000 gallons of oil.

(Continued on next page)

NOW AS ALWAYS—
IN ALL WAYS—
A PLEASURE TO SERVE YOU—

•

TULLY'S
DRUG STORE

•

A PHARMACY COMPLETE
in every detail

•

298 Main Street West Orange, N. J.

ORange 4-7854

Many 'E' Awards

Local plants were keeping pace with volunteer organizations in the war effort. The Army-Navy 'E' award wasn't something you just read about in the newspapers—it was a pennant flying over your nearest home town production center.

Importance of the town's role in the area's war production schedule was pointed up by Lt. Gen. William S. Knudsen's visit to West Orange in September, 1942. Knudsen, Army production chief, was accompanied by his staff.

Workers were putting their shoulders to the wheel in defense jobs, in volunteer tasks in off hours—and not only in buying war bonds but in undertaking the job of selling them to others.

West Orange's quota in the Fourth War Loan drive was $2,470,000. Actually, the town sales reached $3,040,083. Many of these were turned in by Defense Council personnel.

The same kind of reach-the-goal spirit was shown as the town shouldered its share of the $355,000 Red Cross war fund drive this Spring in the Oranges and Maplewood.

Now, as Defense Council services and activities expand, soldier homes have been canvassed for absentee balloting, 'teen age canteens are opening—and West Orange leaves no doubt it is really in the scrap with these latest collection figures:

In December, 17 tons of paper were collected; in February, 31 tons. Regular monthly collections are now being scheduled with proceeds of the first going to the Honor Roll.

In the Fall of '43, a tin drive netted 36,000 pounds.

In February, another 18 tons.

SUPREME
FUEL
COMPANY

•

112 POINIER ST., NEWARK, N. J.

BIgelow 8-1400

PLACE YOUR INSURANCE
WITH A LOCAL AGENT

•

BERNARD M. DEGNAN

REAL ESTATE - INSURANCE

OR 3-5230

292 Main Street West Orange, N. J.

BUY WAR BONDS

•

HARRY P. SCHAUB, Inc.

National Newark Bldg.

744 Broad Street Newark, N. J.

Baker Printing Co.

PUBLISHERS · PRINTERS · ADVERTISERS

69 CLINTON STREET · NEWARK · N · J

SAVOY-PLAZA COCKTAIL LOUNGE

RESTAURANT

STEAKS — POULTRY AND SEA FOOD

Complete Banquet Facilities

18 So. Essex Ave. **Orange, N. J.**

OR 3-9532

ORange 3-2335

•

LEO'S STATE BARBER AND BEAUTY SHOPPE

COMPLETE BEAUTY SERVICE

Sanitary Methods - Experienced Operators

•

582 Valley Road West Orange, N. J.

PERKIN'S LIQUOR STORE

Formerly STATE LIQUOR STORE

Domestic and Imported Liquors

Courtesy Prevails

591 Valley Road West Orange, N. J.

(At Freeman Street)

WILLIAM GARTENBERG

—DRUGS—

STELGER'S

ORANGE VALLEY SERVICE

Storage - Supplies

555 Valley Road West Orange, N. J.

THE MORESQUE

Dining - Dancing

•

111 Prospect Avenue West Orange, N. J.

CARRAGHER'S TAVERN

BAR & GRILL

320 Valley Road West Orange, N. J.

Formerly MULLER'S

Yes, you can buy Linoleum in West Orange

Home Repairing & Appliance Co., Inc.

WALL PAPER - PAINTS

Open Monday, Wednesday and Friday evenings

24 Main Street West Orange, N. J.

(at Northfield Avenue) Phone ORange 4-2954

A SALUTE

To Those Privileged to Serve

•

JOHN HENRY'S BOOK SHOP

"THE HOME OF FINE GREETING CARDS"

•

State Theatre Building West Orange, N. J.

STATE THEATRE

•

Valley Road West Orange, N. J.

(At Freeman Street)

Phone ORange 4-6307

STATE DELICATESSEN GROCERIES

LEWIS W. SALATHE, Prop.

589 Valley Road West Orange, N. J.

(At Freeman Street)

VALLEY

FOOD & LIQUOR CO.

Wines - Liquors

Groceries - Delicatessen

484 Valley Road West Orange, N. J.

REFRIGERATION MAINTENANCE CO.

733 Springfield Avenue Irvington, N. J.

•

Domestic & Industrial Refrigeration

LLEWELLYN MARKET

•

56 Main Street West Orange, N. J.

ST. CLOUD MUSHROOM FARM

•

Northfield Road West Orange, N. J.

E. VANDERHOOF & SONS, Inc.

BUS LINES

•

18 Wilfred Street West Orange, N. J.

MAURICE A. LICHTEN, INC.

666 FOREST STREET

ORANGE, N. J.

•

SHEFFIELD FARMS

Complete home-delivery service

VITAMIN D HOMOGENIZED MILK

21 S. Essex Avenue Orange, N. J.

DUGAN BROTHERS

BAKERS FOR THE HOME

170 Abington Avenue Newark, N. J.

WATCHUNG COAL & OIL CO., Inc.

57 Main Street West Orange, N. J.

OR 3-0177

HENRY F. SCHMIDT & CO., Inc.

STATIONERY - OFFICE EQUIPMENT

GREETING CARDS - BOOKS

350 Main Street Orange, N. J.

Telephone ORange 3-0757

ORANGE AND DOMESTIC LAUNDRY, INC.

Laundry

•

177-179 Oakwood Avenue Orange, N. J.

Phone ORange 3-0338-0339

C. G. VAN BUSKIRK

FUNERAL DIRECTOR

•

15 Northfield Avenue West Orange, N. J.

Telephone ORange 3-0165

REGAN'S

HARDWARE STORE

307 Main Street Orange, N. J.

Phone ORange 3-9626

ELK'S HEAD TAVERN

Harry G. Schiebe - Fred Hartman, Jr.

Eppirt Street and Central Avenue
East Orange, N. J.

BELLA BROTMAN

VARIETY STORE

460 Pleasant Valley Way West Orange, N. J.

WEST ORANGE MARKET

28 Main Street West Orange, N. J.
(at Northfield)

HANILY

BAR AND GRILL

•

437 Main Street

West Orange, N. J.

WERNER'S RESTAURANT

548 Main Street Orange, N. J.

MULVEY'S SERVICE STATION

385 Main Street West Orange, N. J.

C. A. MacGEORGE

DIRECTOR OF FUNERALS

47 Gaston Street West Orange, N. J.

Tel. ORange 4-2020 TAX CONSULTANT

MARK HOOLEY

PUBLIC ACCOUNTANT

318 Valley Road West Orange, N. J.
(at Main St.)

ORANGE WINDOW SHADE CO.

WINDOW SHADES AND VENETIAN BLINDS

270 Main Street Orange, N. J.

ORANGE SASH, DOOR & GLASS CO.

LUMBER AND MILL WORK

SASH, DOORS, FRAMES AND TRIM

179 William Street Orange, N. J.
(Foot of Park St.)

D. CARL McCORMICK

REAL ESTATE — INSURANCE

•

77 Paterson Street New Brunswick, N. J.

New Brunswick 7418

HELLMUND OIL COMPANY

New Jersey's Oldest Independent

1200 Liberty Avenue Hillside, N. J.

ABRAHAM M. HERMAN

COUNSELOR AT LAW

319 Main Street Orange, N. J.

OR 5-9544 E. V. Johnson, Prop.

ERNIE'S CAFE

455 Pleasant Valley Way

West Orange, N. J.

XAVIER

HAIRDRESSER

296 Main Street West Orange, N. J.

OR 5-2242

TOWN TAVERN

A Place Where Friends Meet

CHOICE WINES AND LIQUORS

8 Main Street West Orange, N. J.

PLAY GOLF!

•

WEST COURSE - ESSEX COUNTY GOLF CLUB

Pleasant Valley Way

WEST ORANGE, N. J.